

SYMBOLBIBLIOTHEK

Hydraulik-, Pneumatik-,
Verfahrens- und
Energietechnik (HPVE)

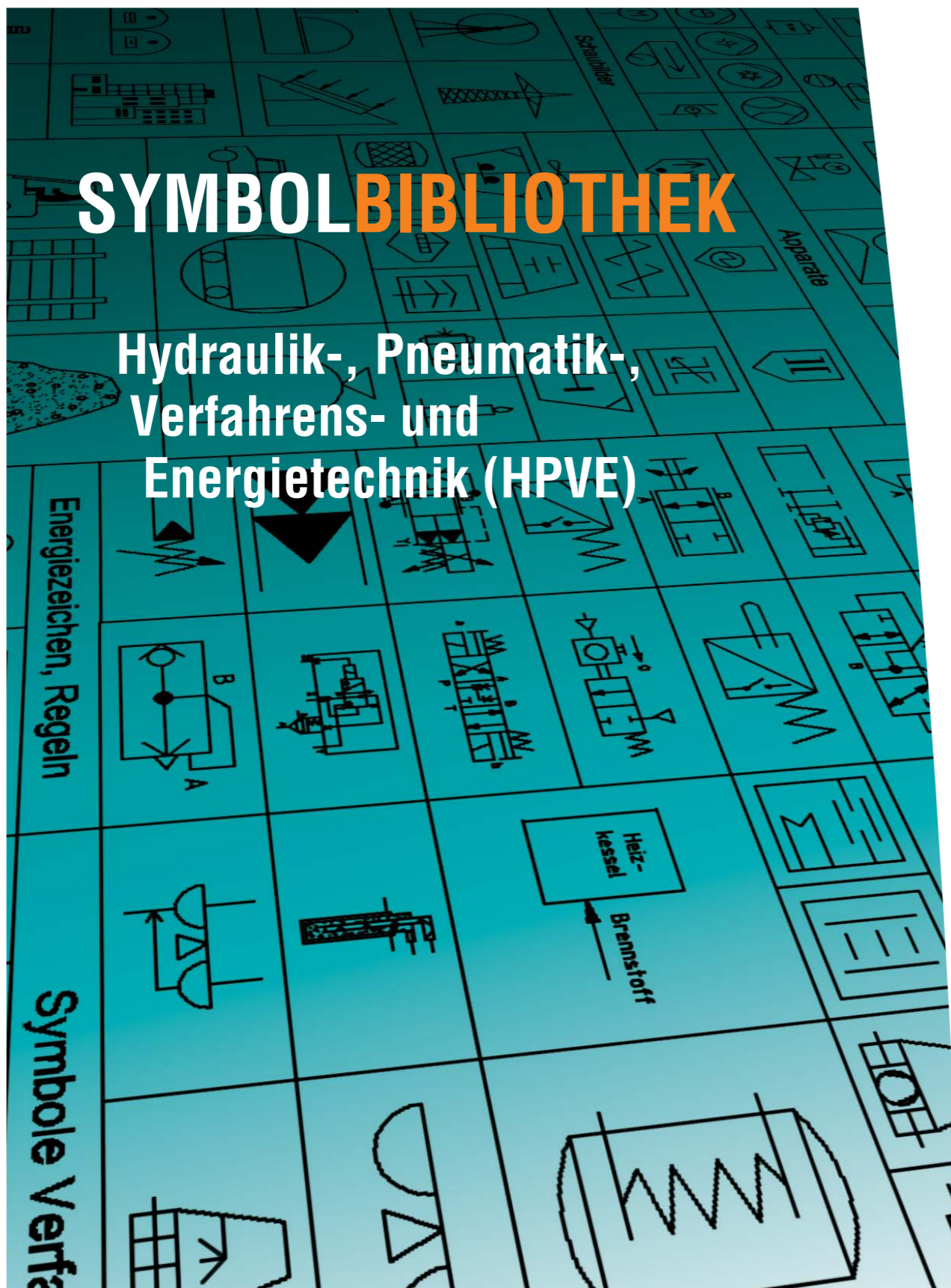

Die Bibliothek Hydraulik, Pneumatik-, Verfahrens- und Energietechnik (HPVE) enthält über 1.600 Elemente für die Erstellung von Schemaplänen.

- Übersicht 2
- Verfahrenstechnik:
Maschinen und Antriebe 3
- Verfahrenstechnik:
Armaturen, Leitungssteile 8
- Verfahrenstechnik: Apparate 12
- Verfahrenstechnik: Symbole 25
- Messen / Regeln / Energiezeichen 27
- Schaubilder 30
- Energietechnik 31
- Hydraulik und Pneumatik 39

Dieses Feld dient lediglich der optischen Aufteilung

MuM Symbolbibliotheken menschmaschine

Ansichten und Schnitte

HPVE

Innenarchitektur

Verfahrenstechnik				Energie-technik	Hydraulik und Pneumatik				
Maschinen und Antriebe	Armaturen, Leitungsteile	Apparate		Verfahrenstechnik, Symbole					
				Messen, Regeln, Energiezeichen					
Schaubilder									

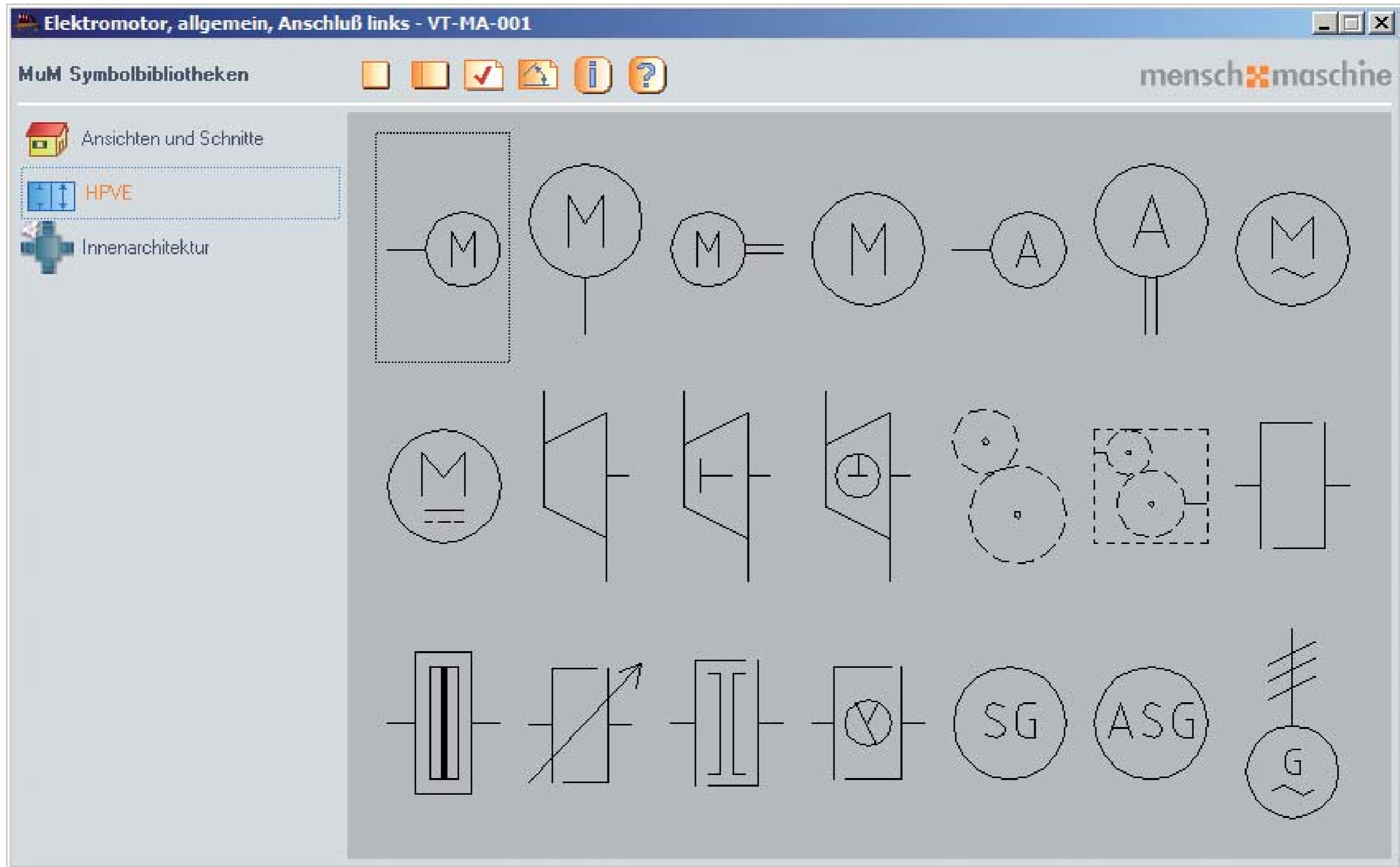

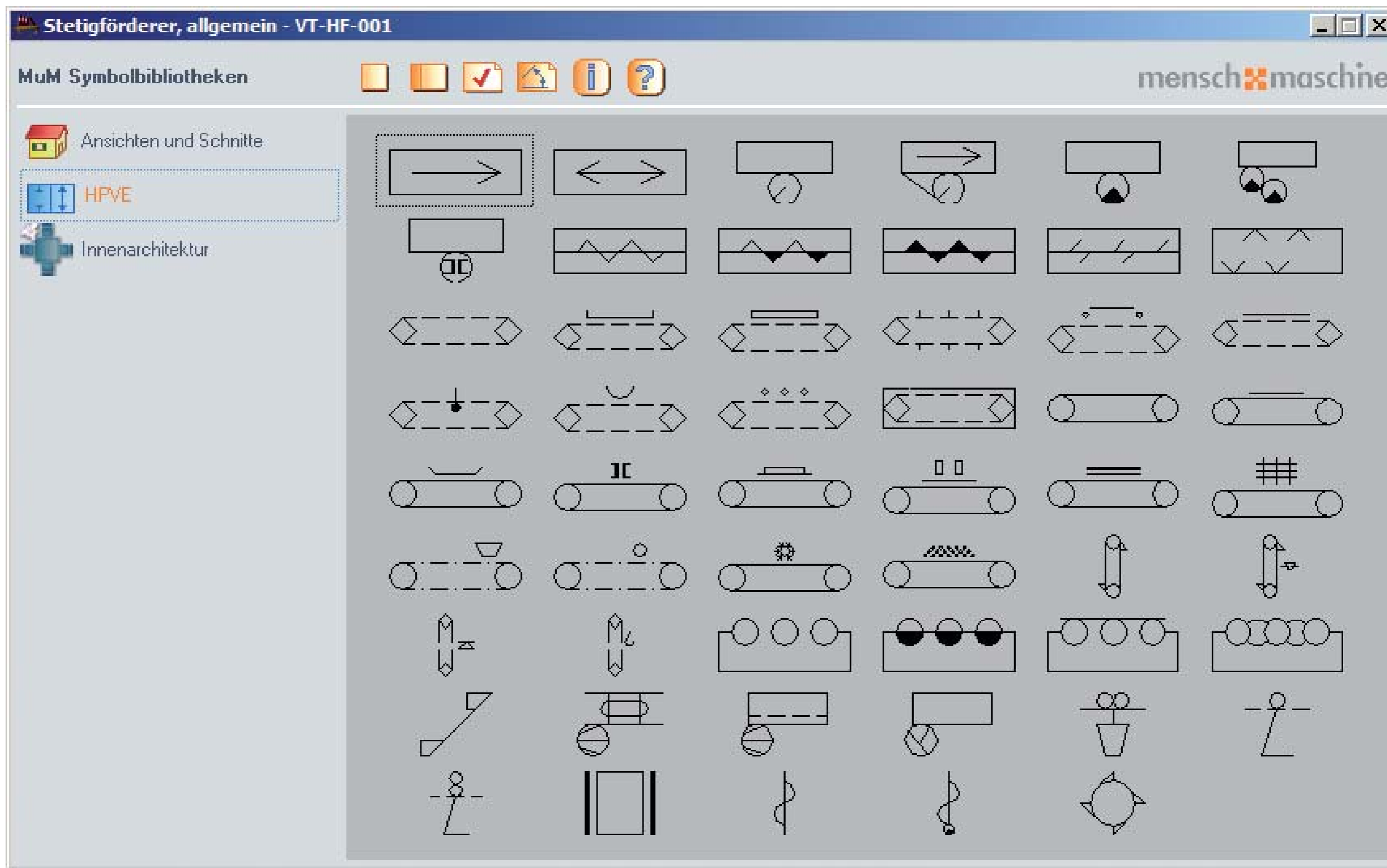

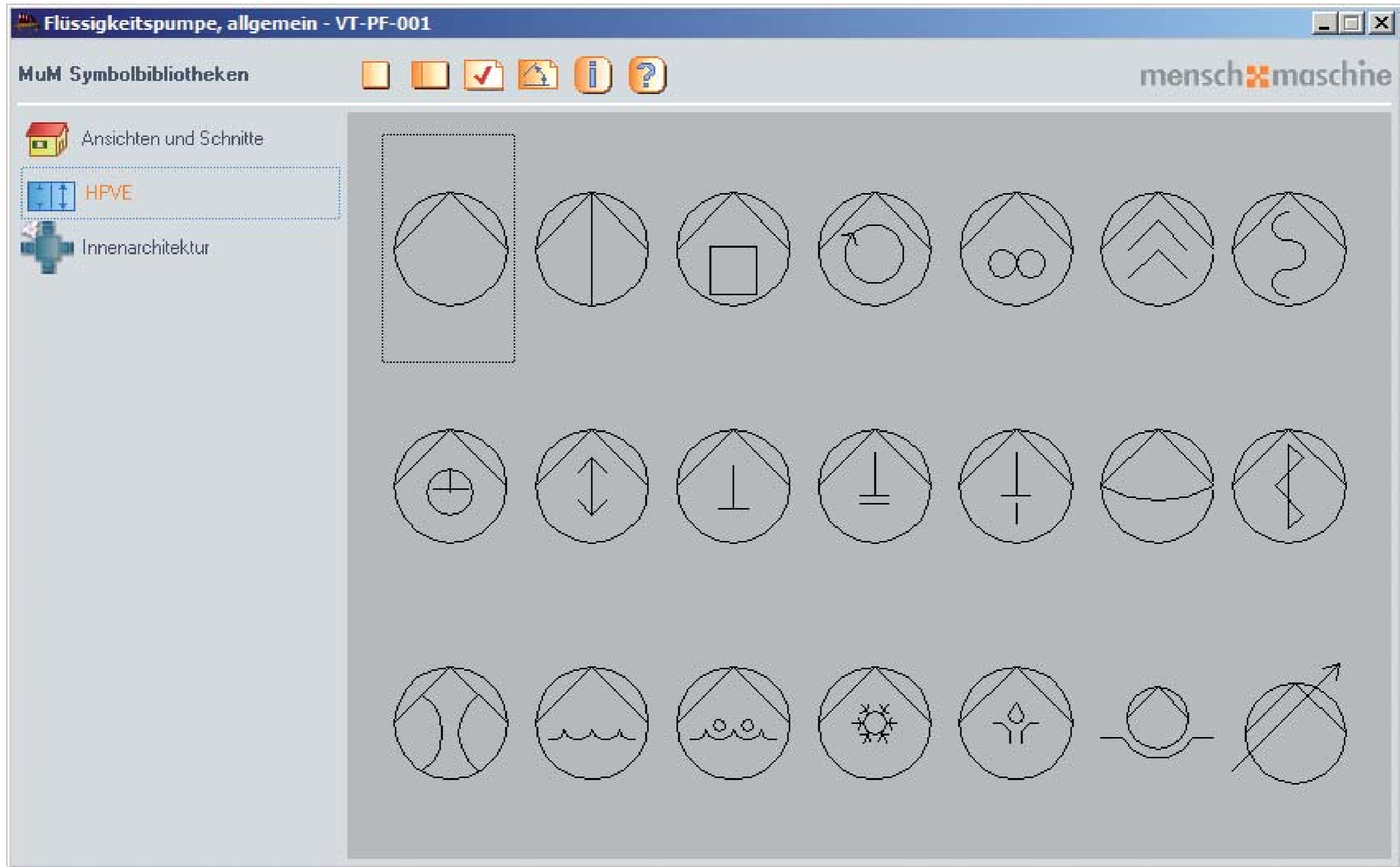

Verfahrenstechnik - Maschinen und Antriebe: Verdichter, Ventilatoren

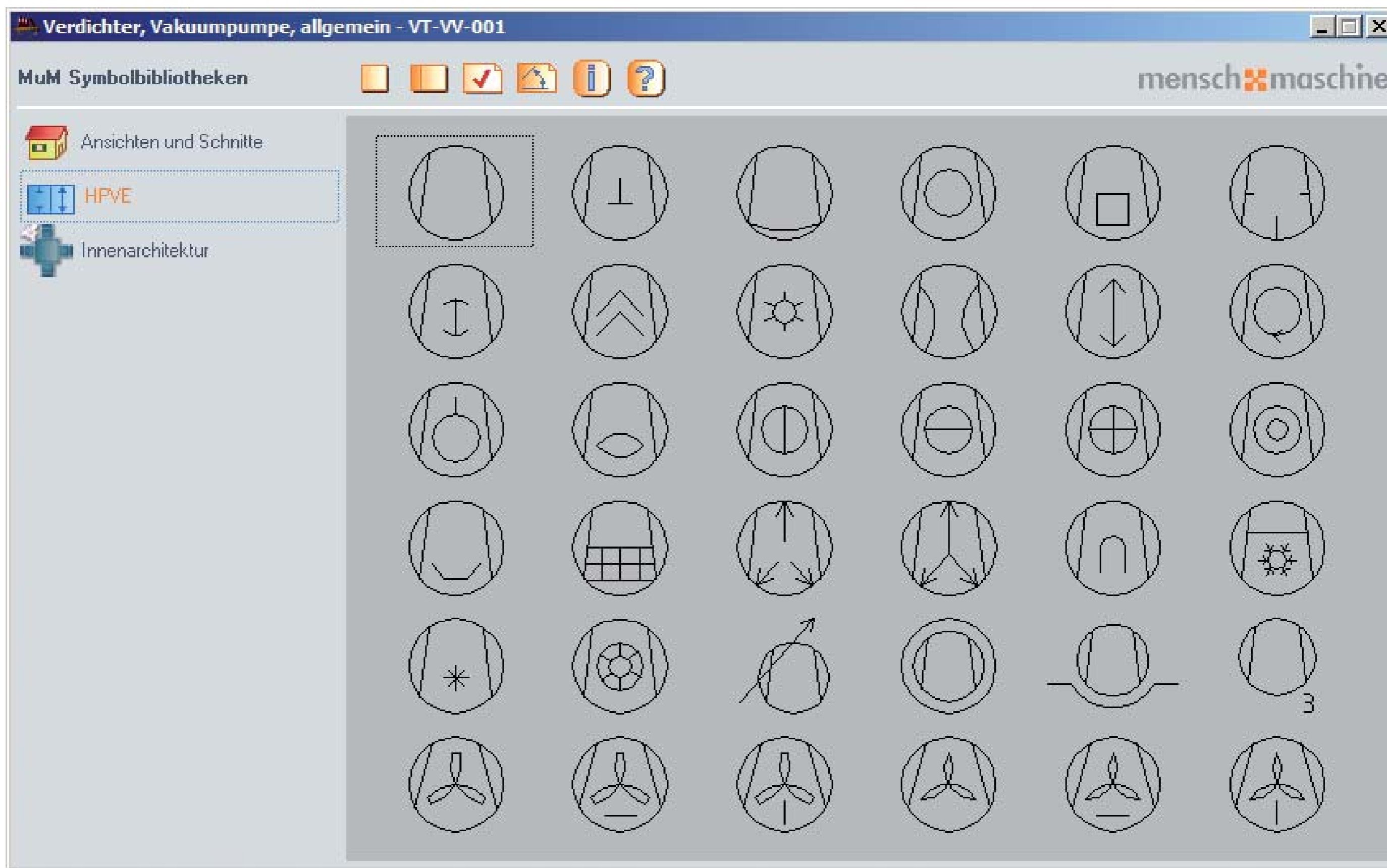

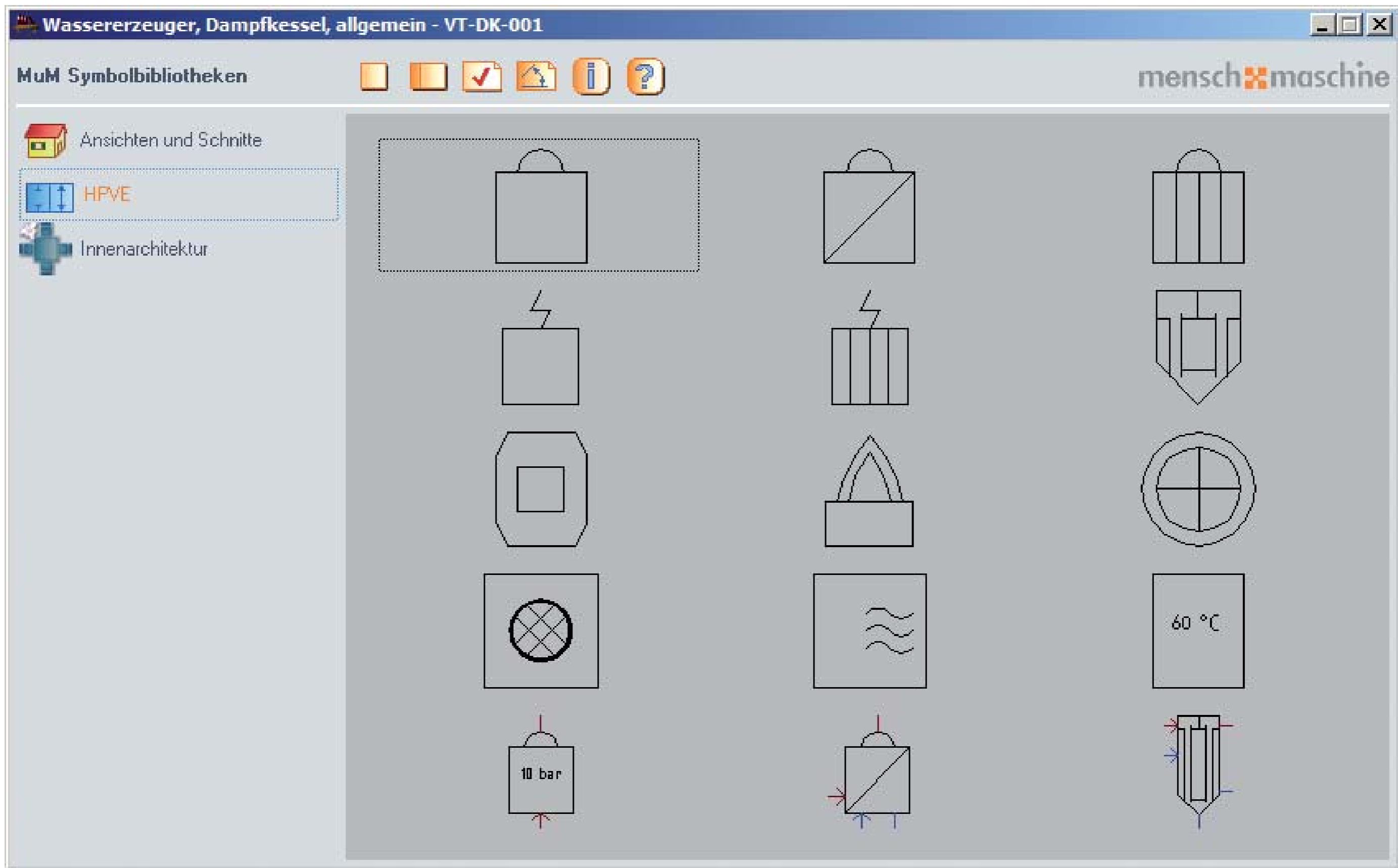

Verfahrenstechnik - Armaturen, Leitungsteile: Absperrarmaturen

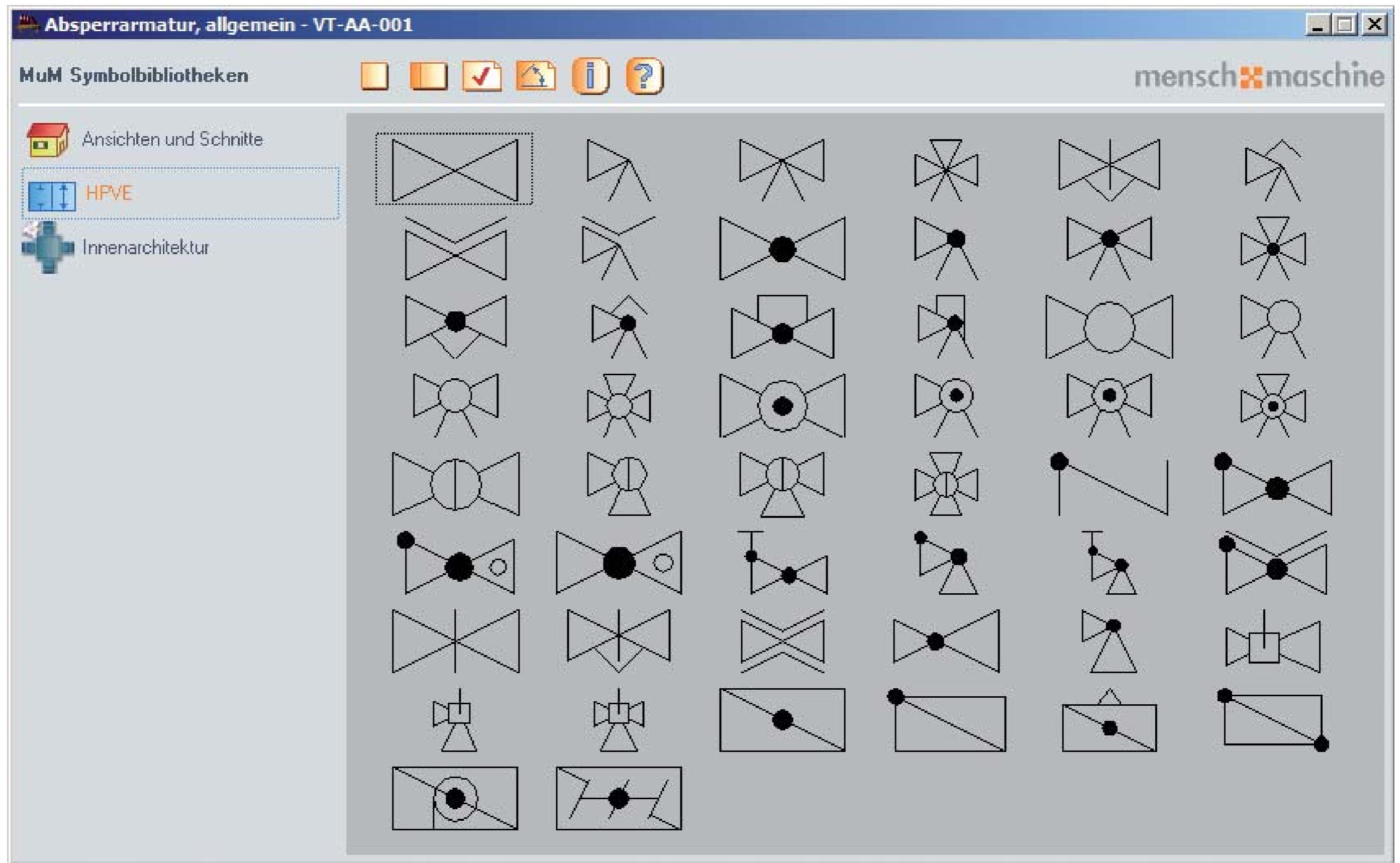

Verfahrenstechnik - Armaturen, Leitungsteile: Stellantriebe und Zusatzzeichen

Absperrarmatur mit Antrieb von Hand - VT-SZ-001

MuM Symbolbibliotheken

Ansichten und Schnitte
HPVE
Innenarchitektur

menschmaschine

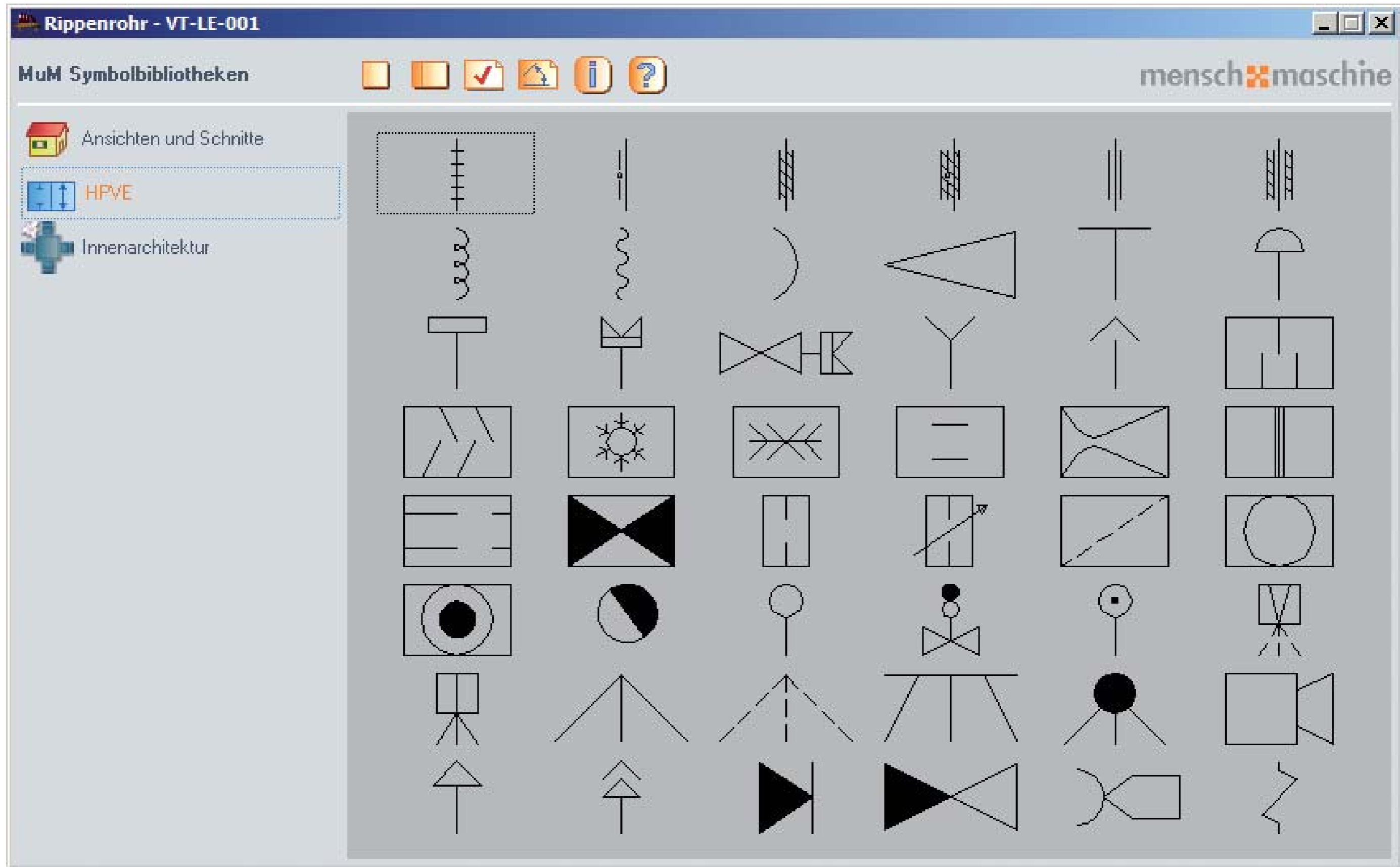

Verfahrenstechnik - Apparate: Abscheider

Abscheider, allgemein - VT-AB-001

MuM Symbolbibliotheken

Ansichten und Schnitte

HPVE

Innenarchitektur

menschmaschine

Verfahrenstechnik - Apparate: Rührer, Mischer

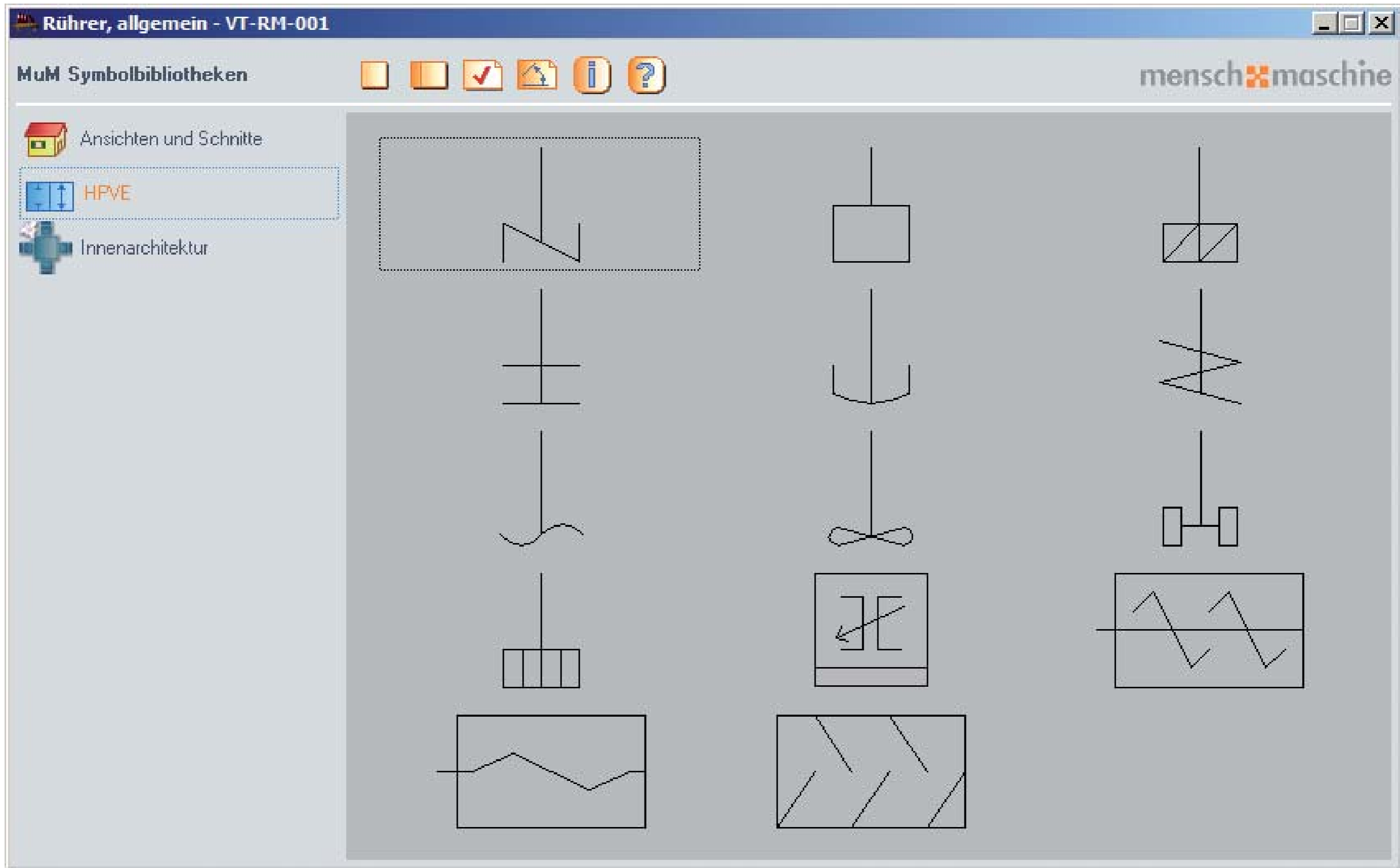

Verfahrenstechnik - Apparate: Behälter mit Einbauten

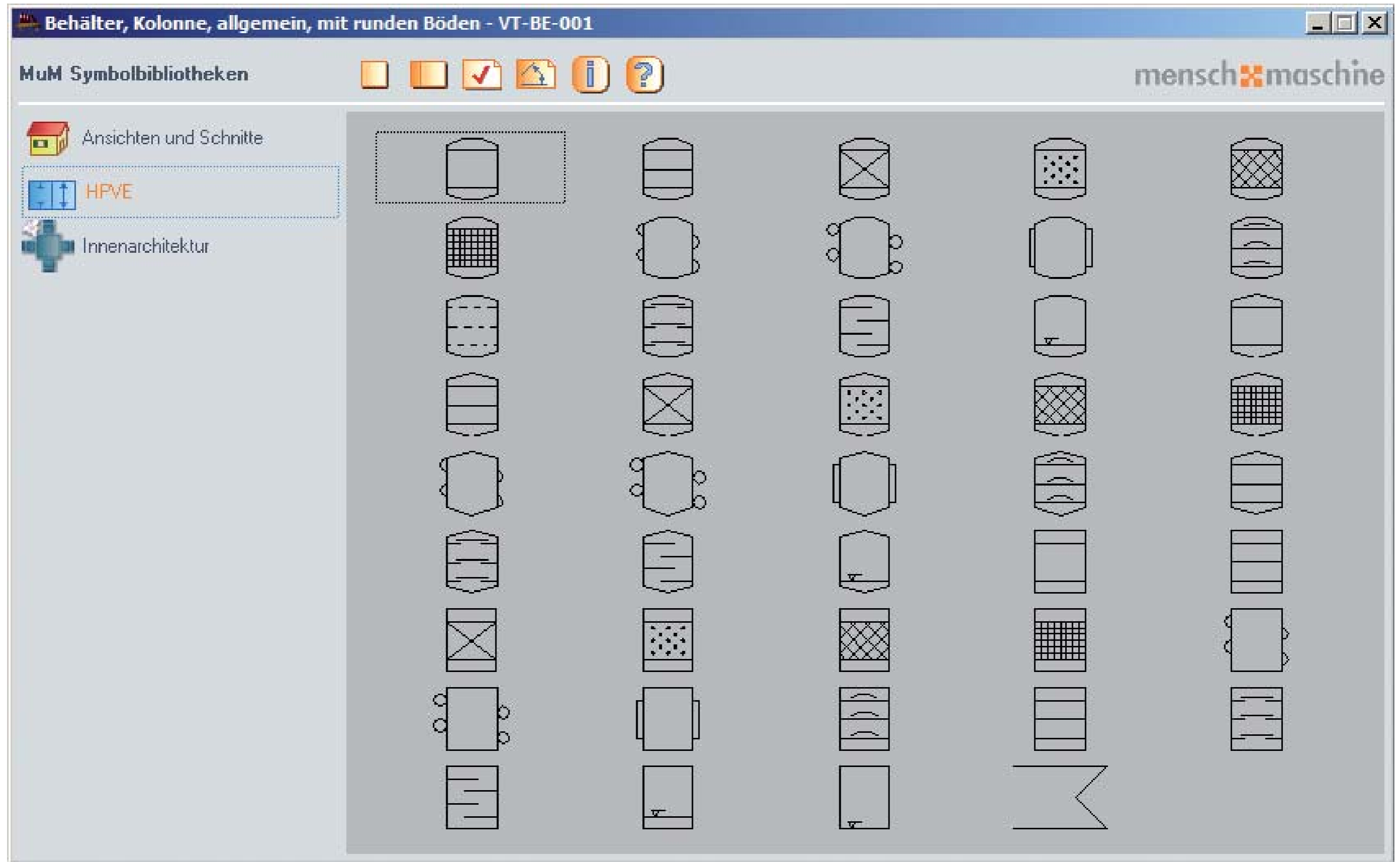

Verfahrenstechnik - Apparate: Filter

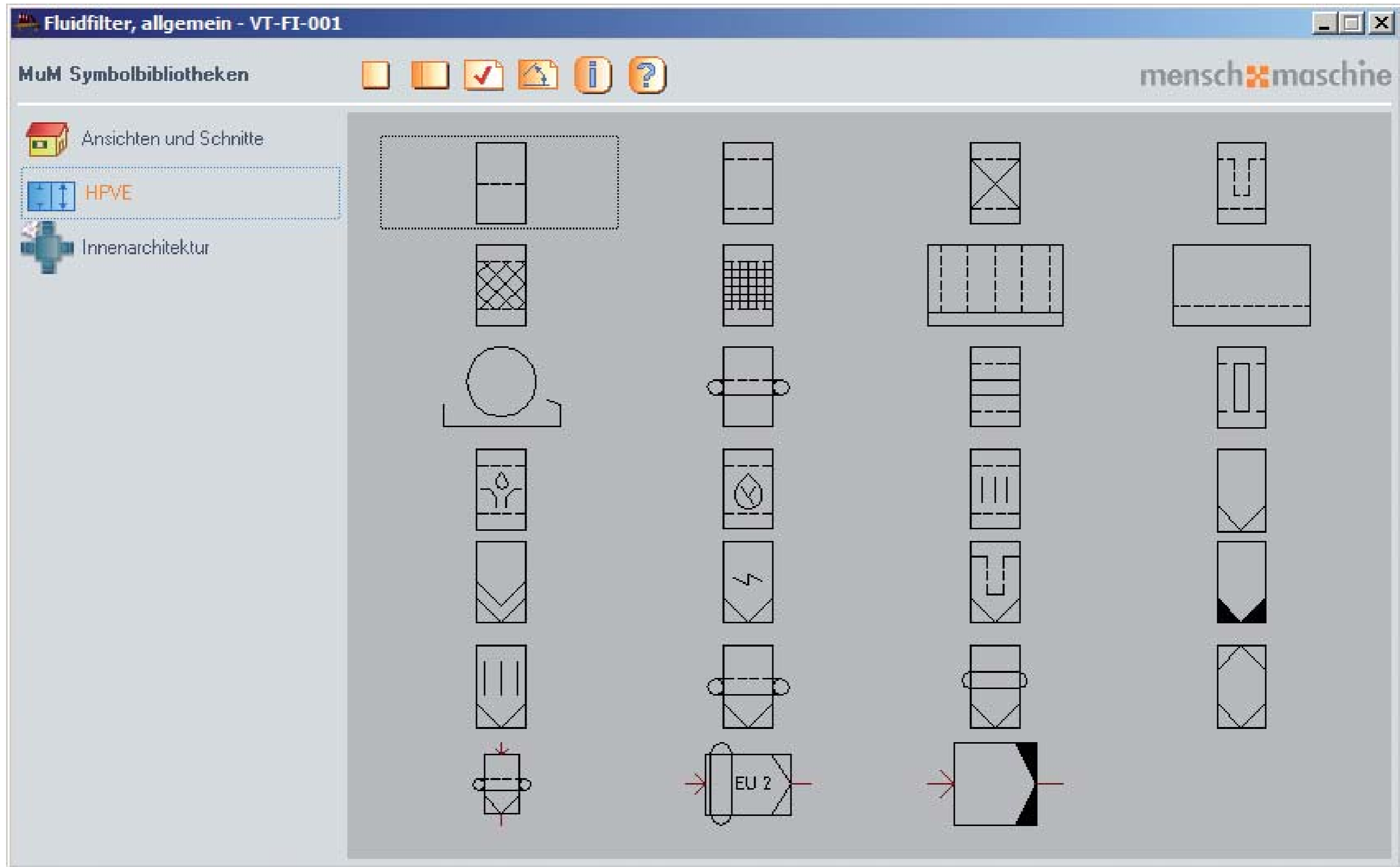

Verfahrenstechnik - Apparate: Wärmetauscher

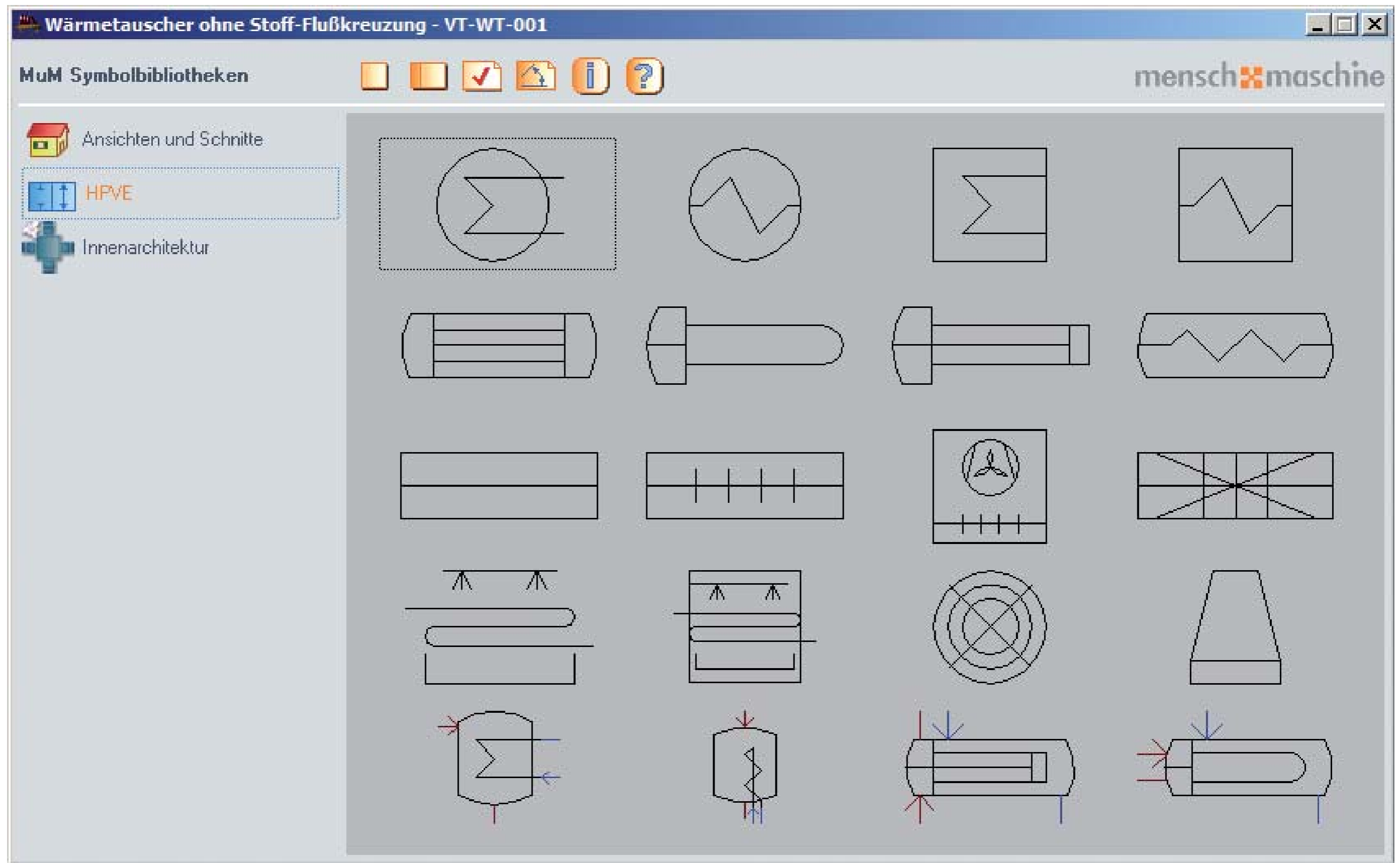

Verfahrenstechnik - Apparate: Sonstige Anlagenteile

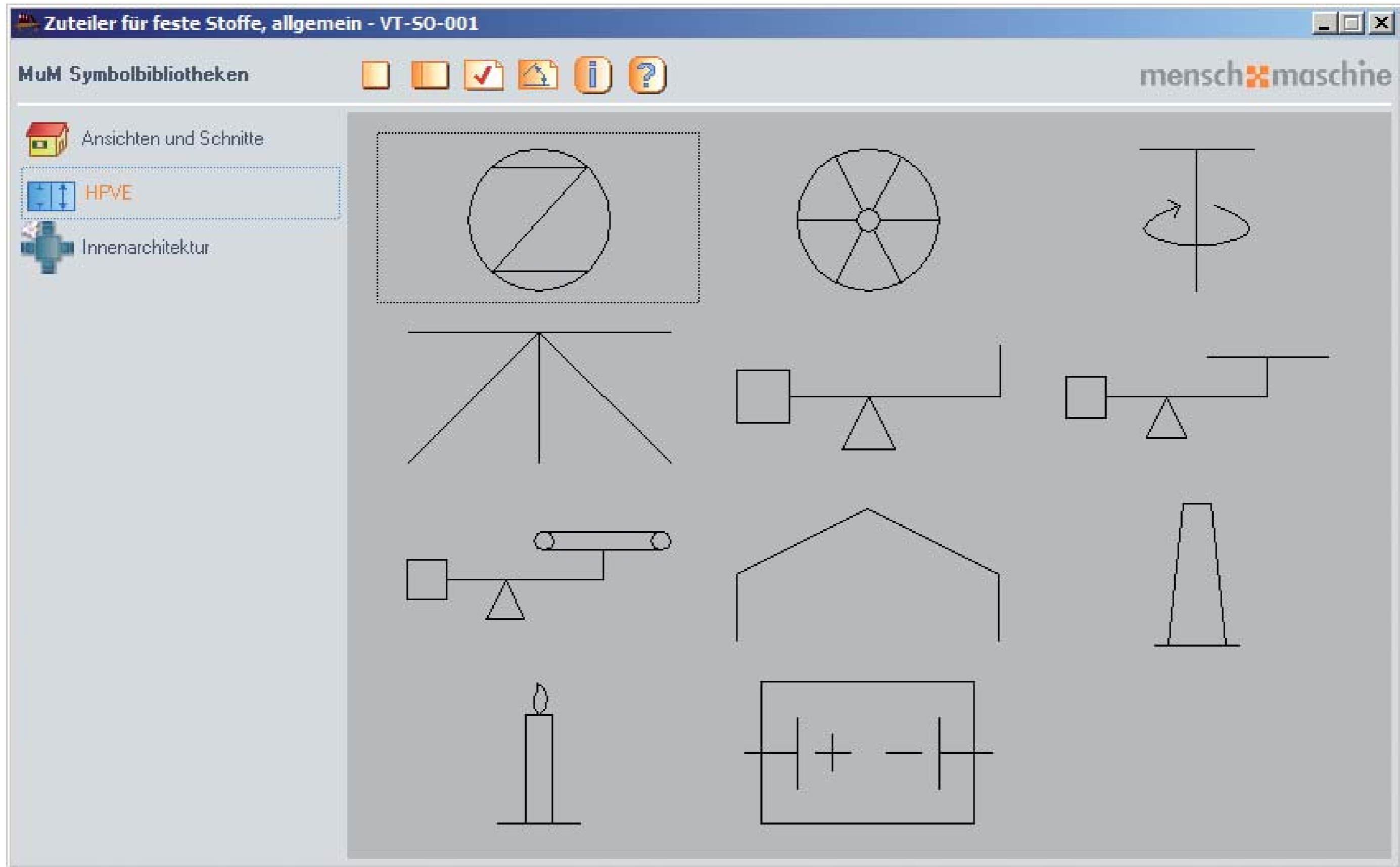

Verfahrenstechnik - Apparate: Zentrifugen

Zentrifuge, allgemein - VT-ZF-001

MuM Symbolbibliotheken

Ansichten und Schnitte

HPVE

Innenarchitektur

menschmaschine

Verfahrenstechnik - Apparate: Trockner

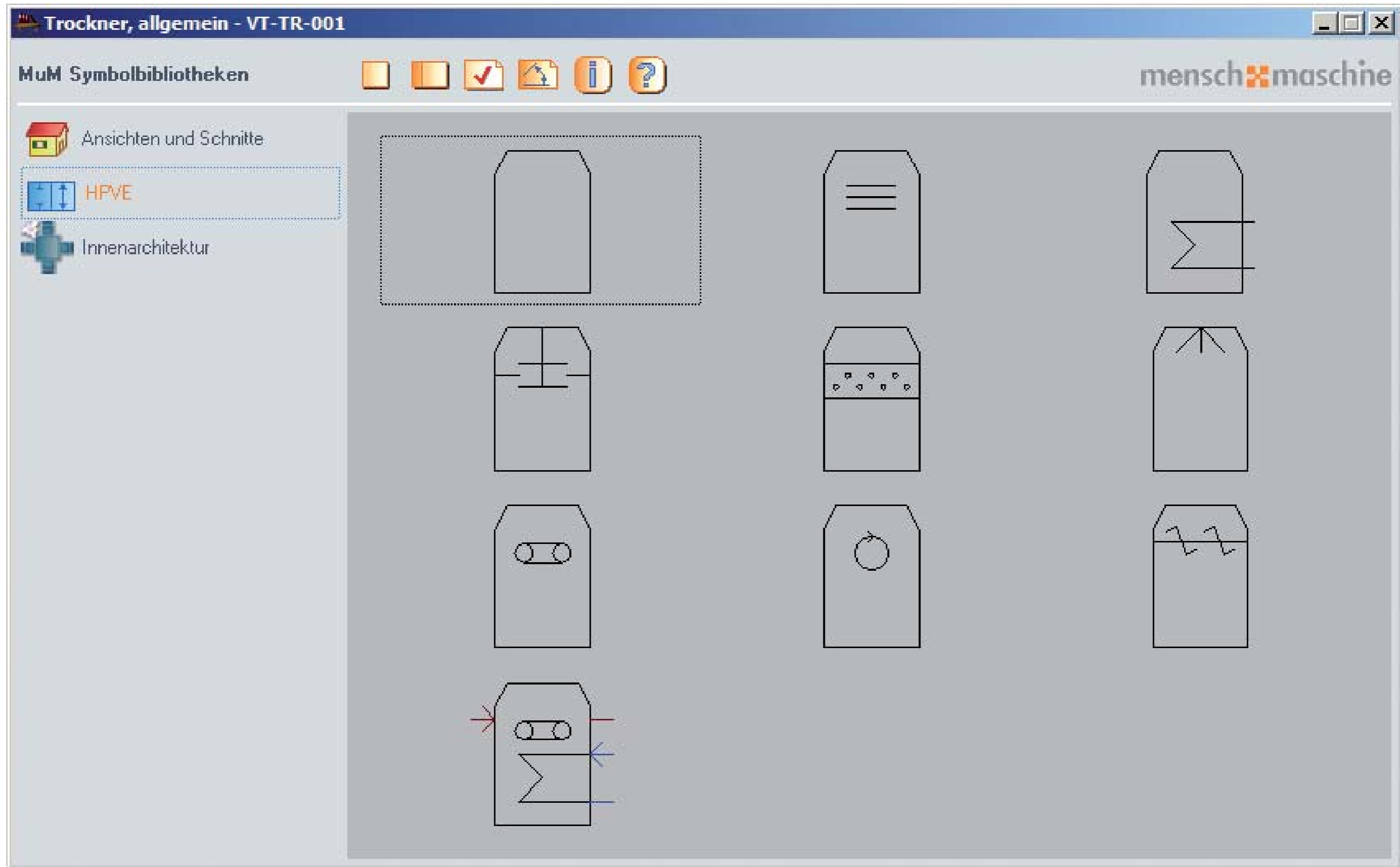

Verfahrenstechnik - Apparate: Transport und Lagerung

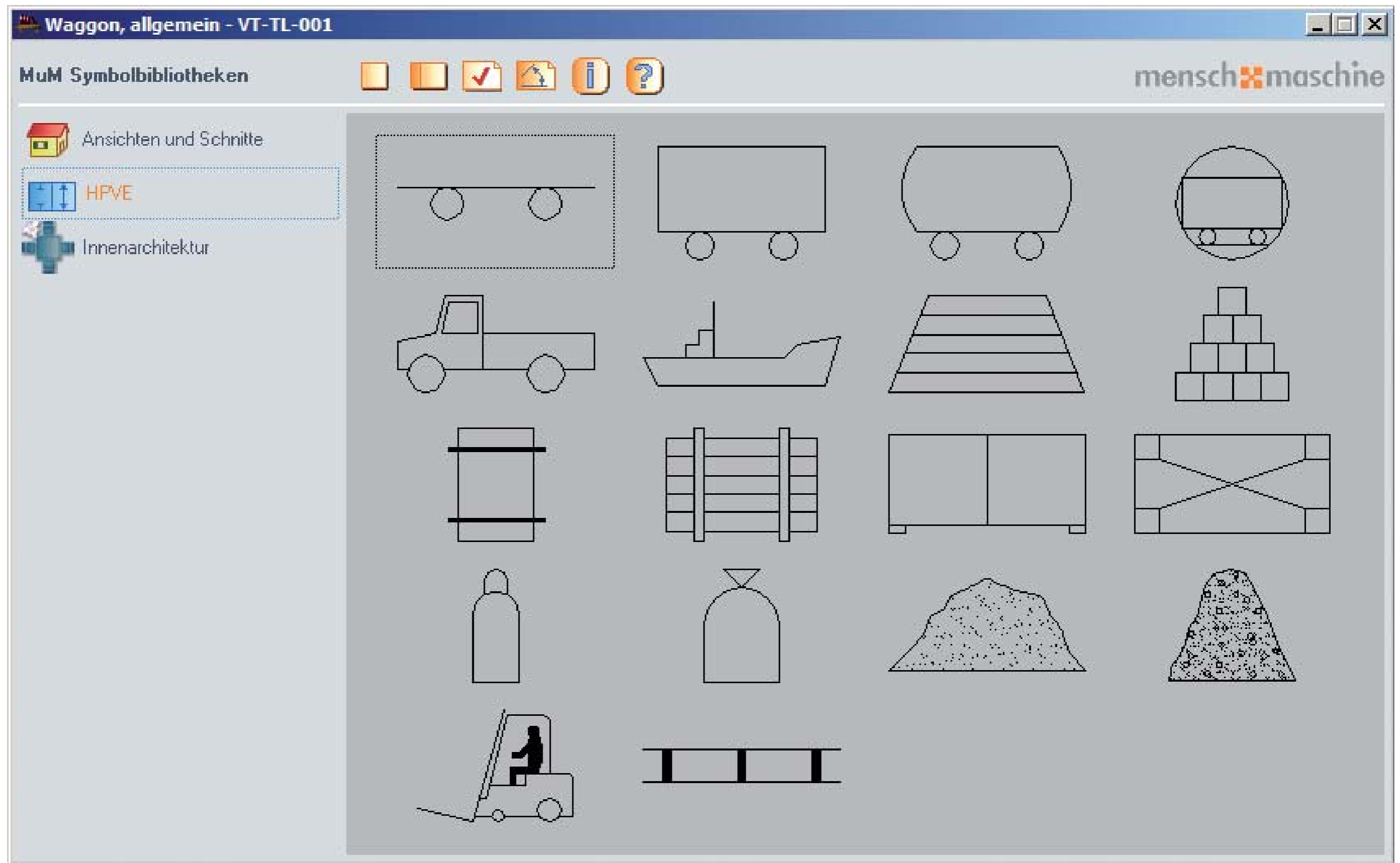

Verfahrenstechnik - Apparate: Behälter, allgemein

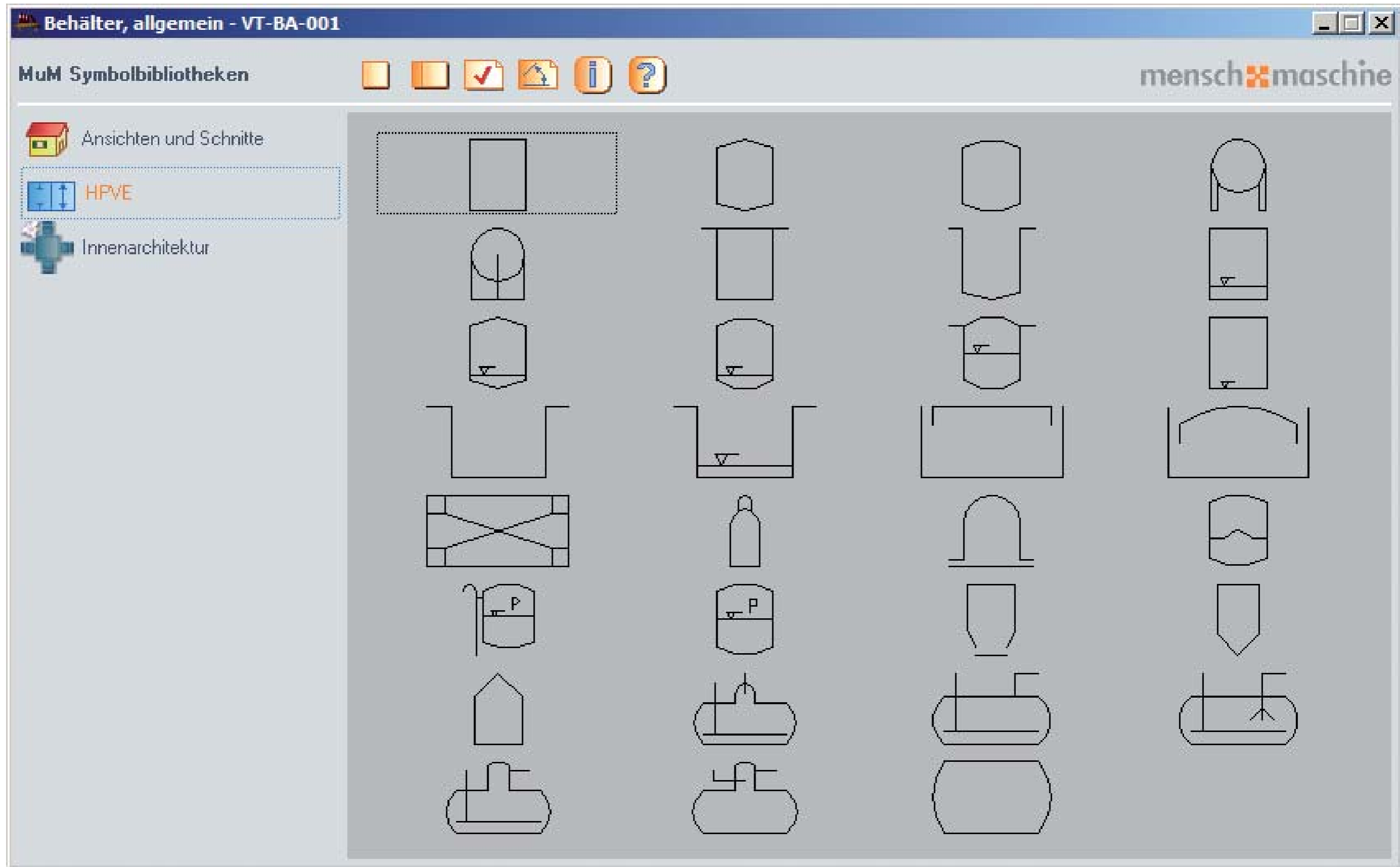

Verfahrenstechnik - Apparate: Siebapparate, Sichter, Sortierer

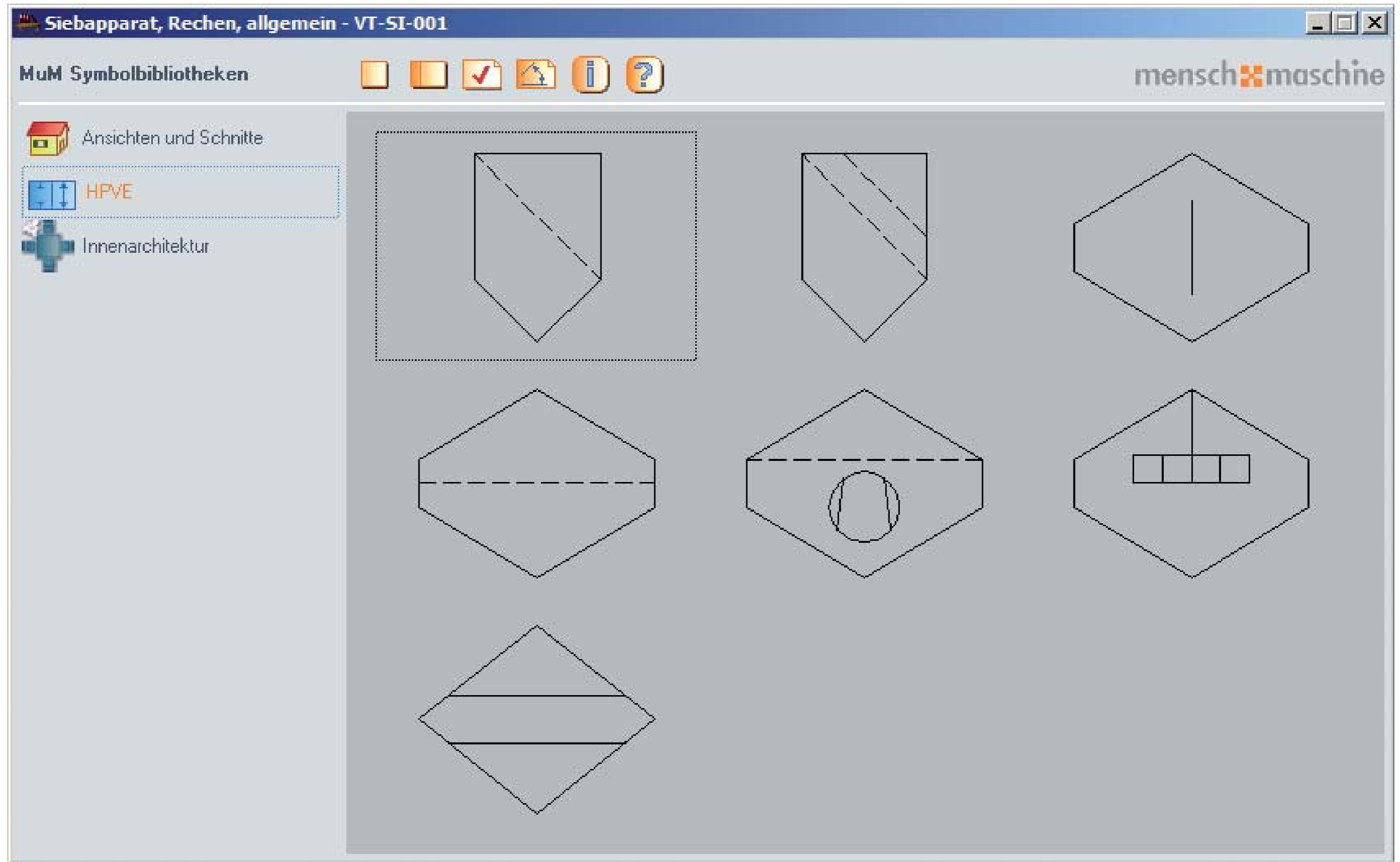

Verfahrenstechnik - Apparate: Formgebungsmaschinen, Pressen

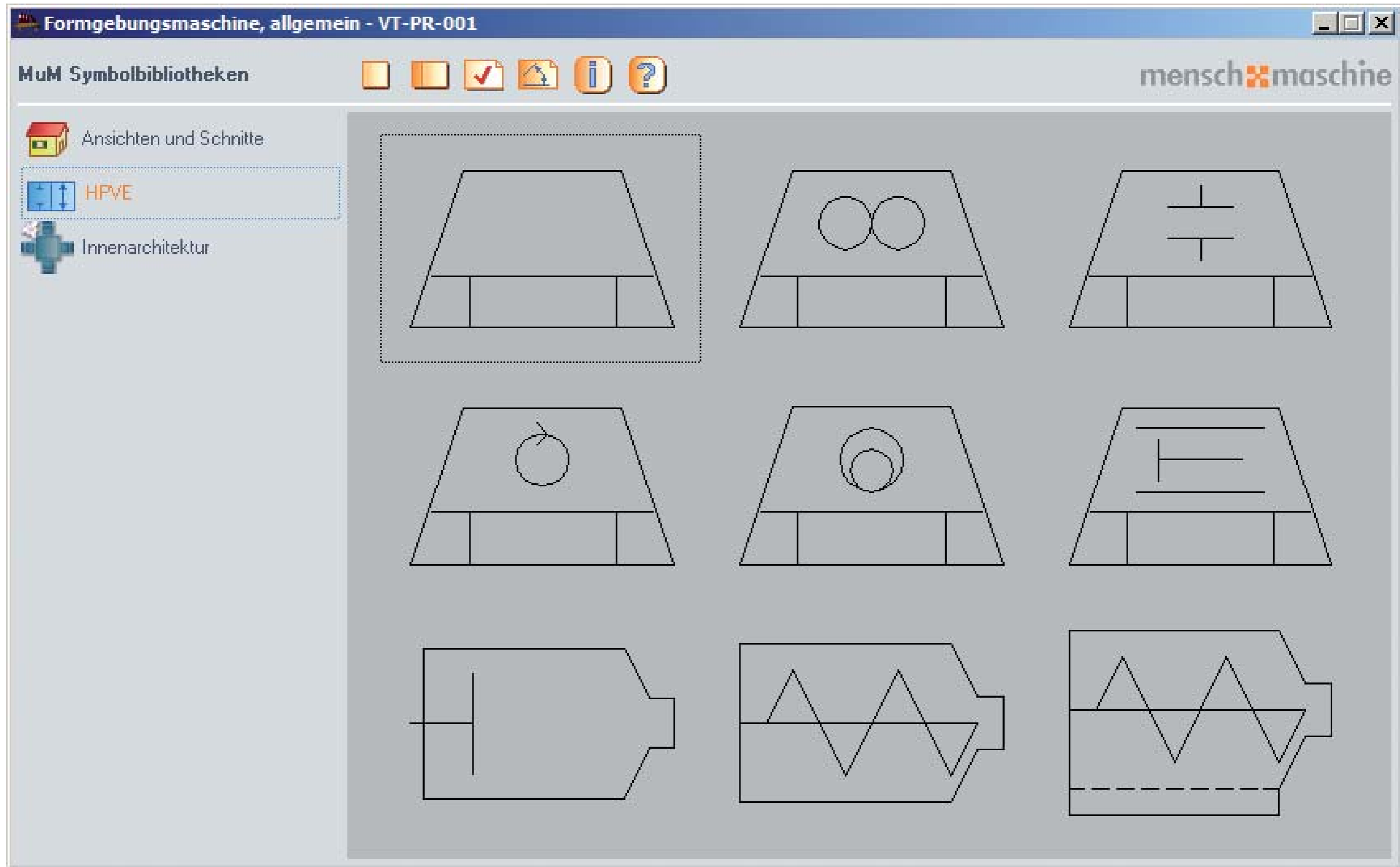

Verfahrenstechnik - Apparate: Mühlen

Zerkleinerungsmaschine, allgemein - VT-MH-001

MuM Symbolbibliotheken

Ansichten und Schnitte
HPVE
Innenarchitektur

menschmaschine

Verfahrenstechnik - Symbole: Symbole

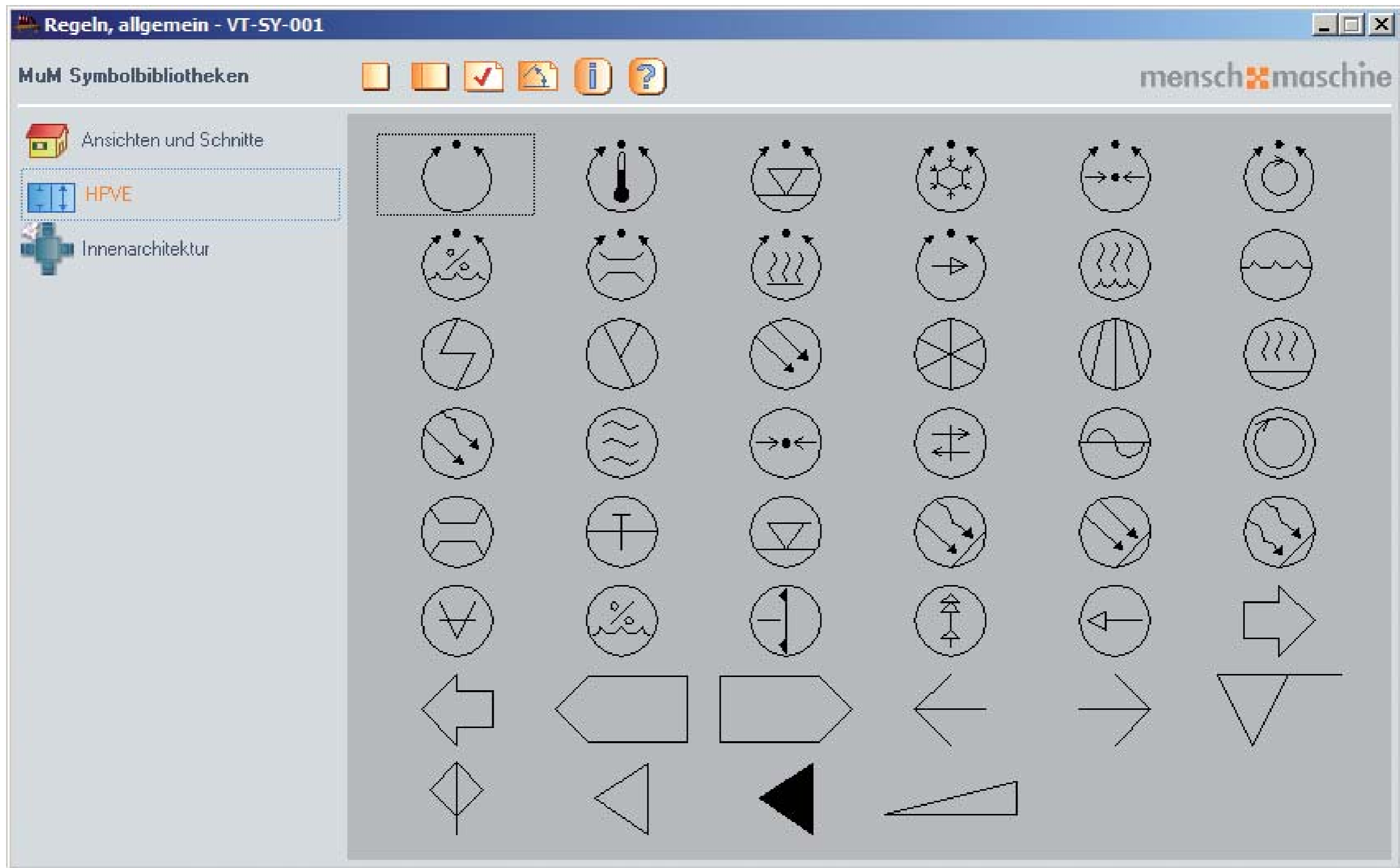

Verfahrenstechnik - Symbole: EMSR-Symbole

EMSR

MuM Symbolbibliotheken

menschmaschine

Ansichten und Schnitte

HPVE

Innenarchitektur

EMSR Aufgaben, mit Prozessrechner (PR); Ausgabe und Bedienung ...				
EMSR Aufgaben, mit Prozessleitsystem (PLS); Ausgabe und Bedienung ...				
EMSR Aufgaben allgemein; Ausgabe und Bedienung ...				
Meßort, besonders hervorgehoben				

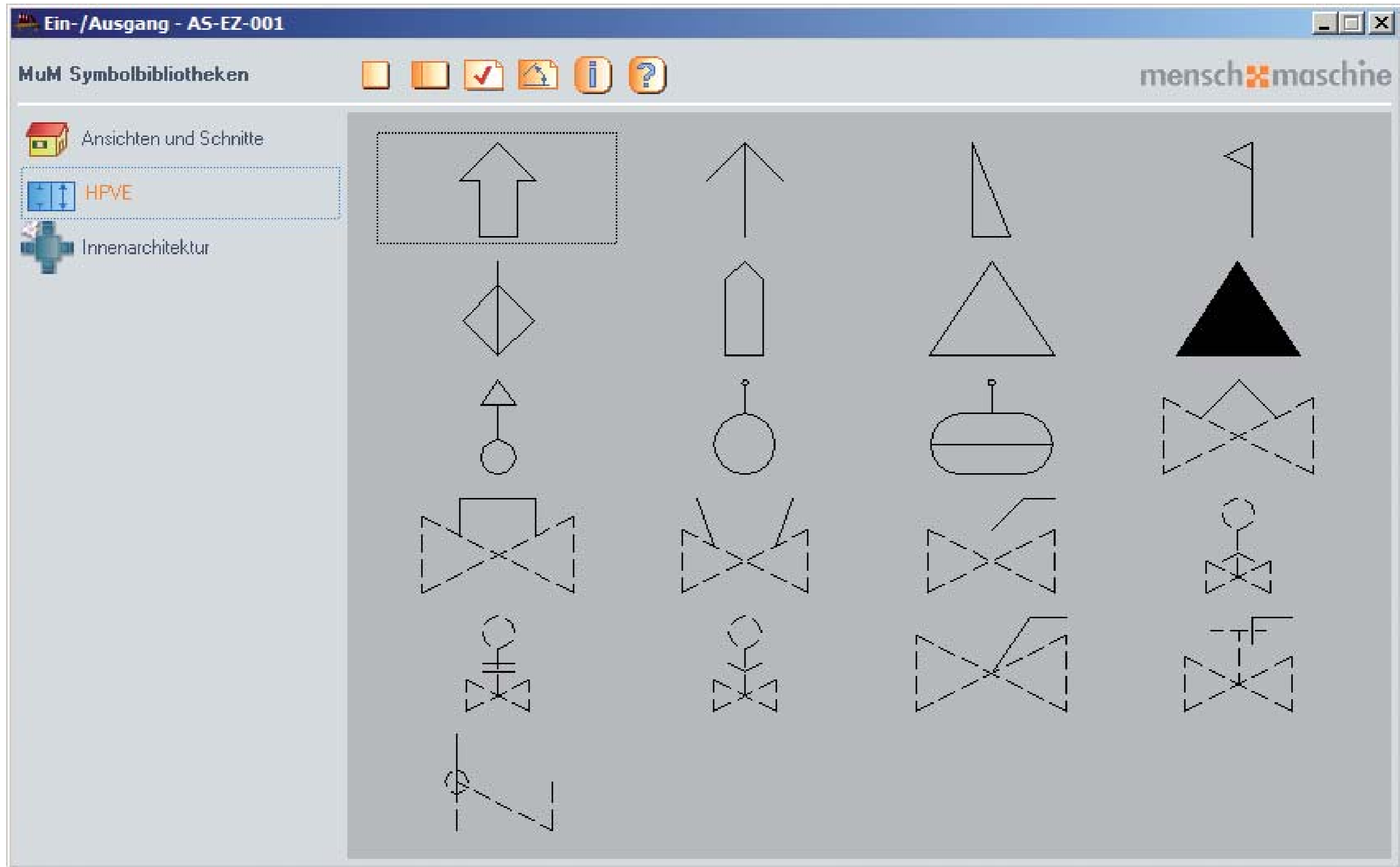

Messen / Regeln / Energiezeichen: Aufnehmer

Aufnehmer, allgemein - AS-AN-001

MuM Symbolbibliotheken

Ansichten und Schnitte

HPVE

Innenarchitektur

menschmaschine

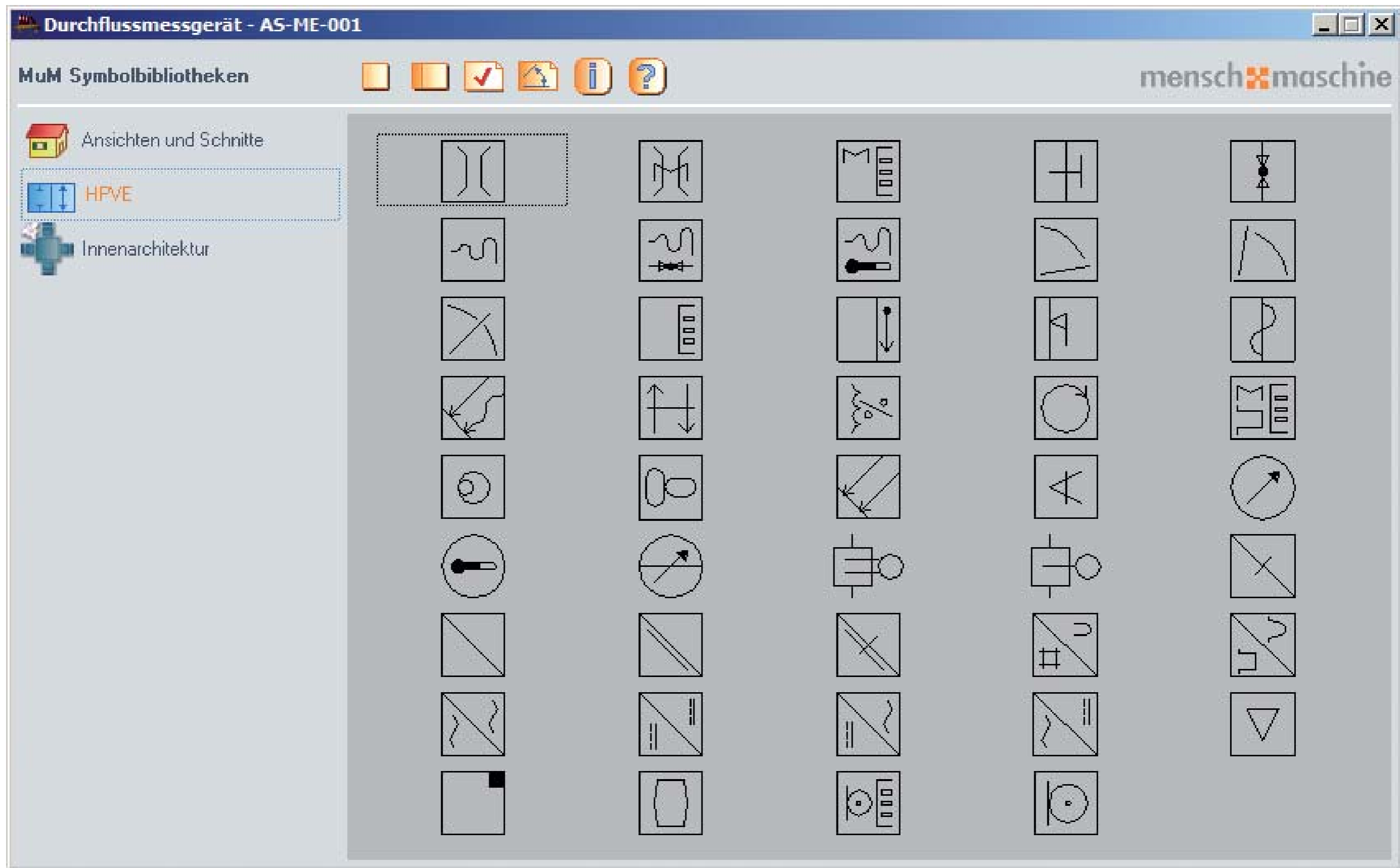

Schaubilder

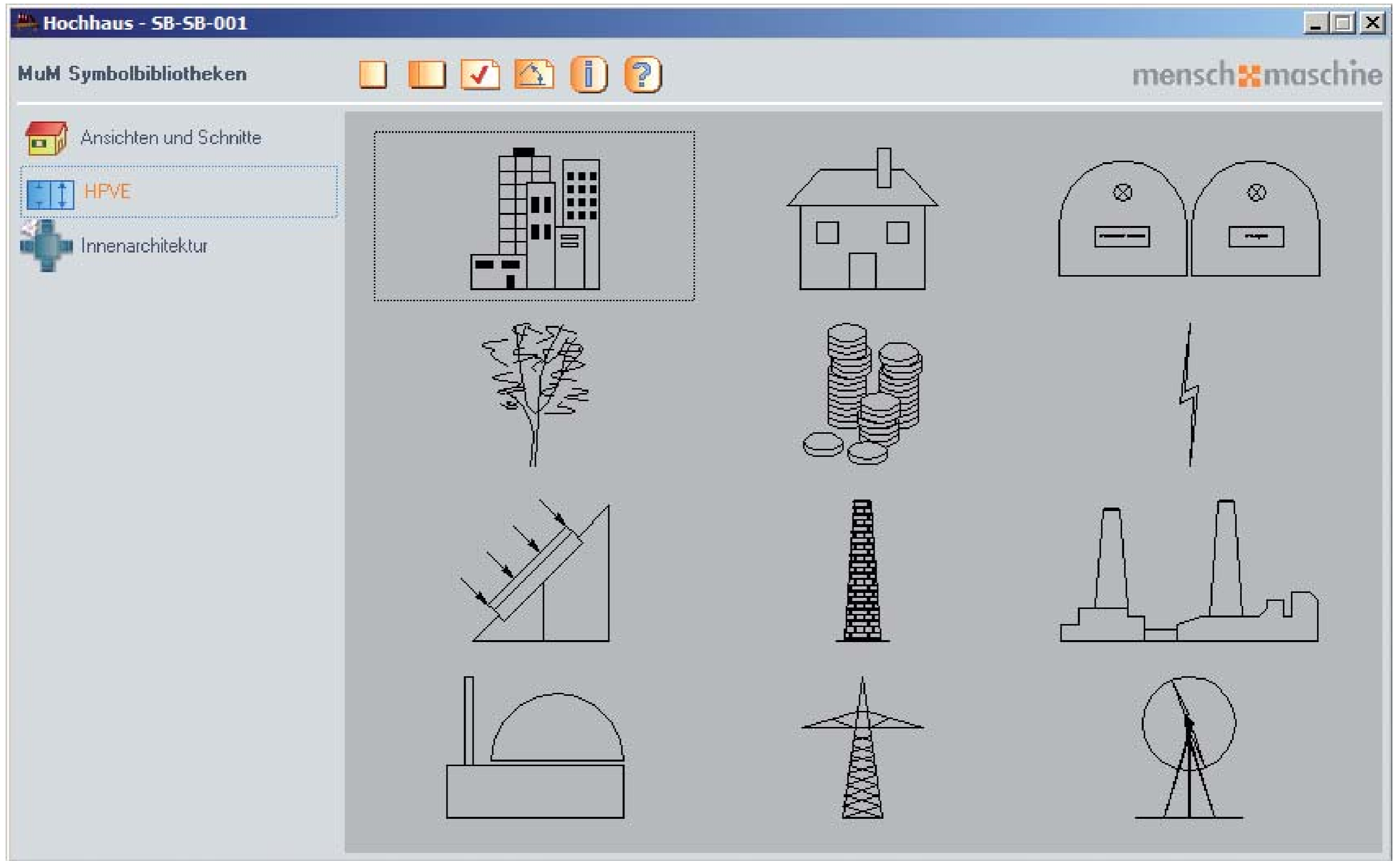

Energietechnik: Wärmetauscher Dampfsperren

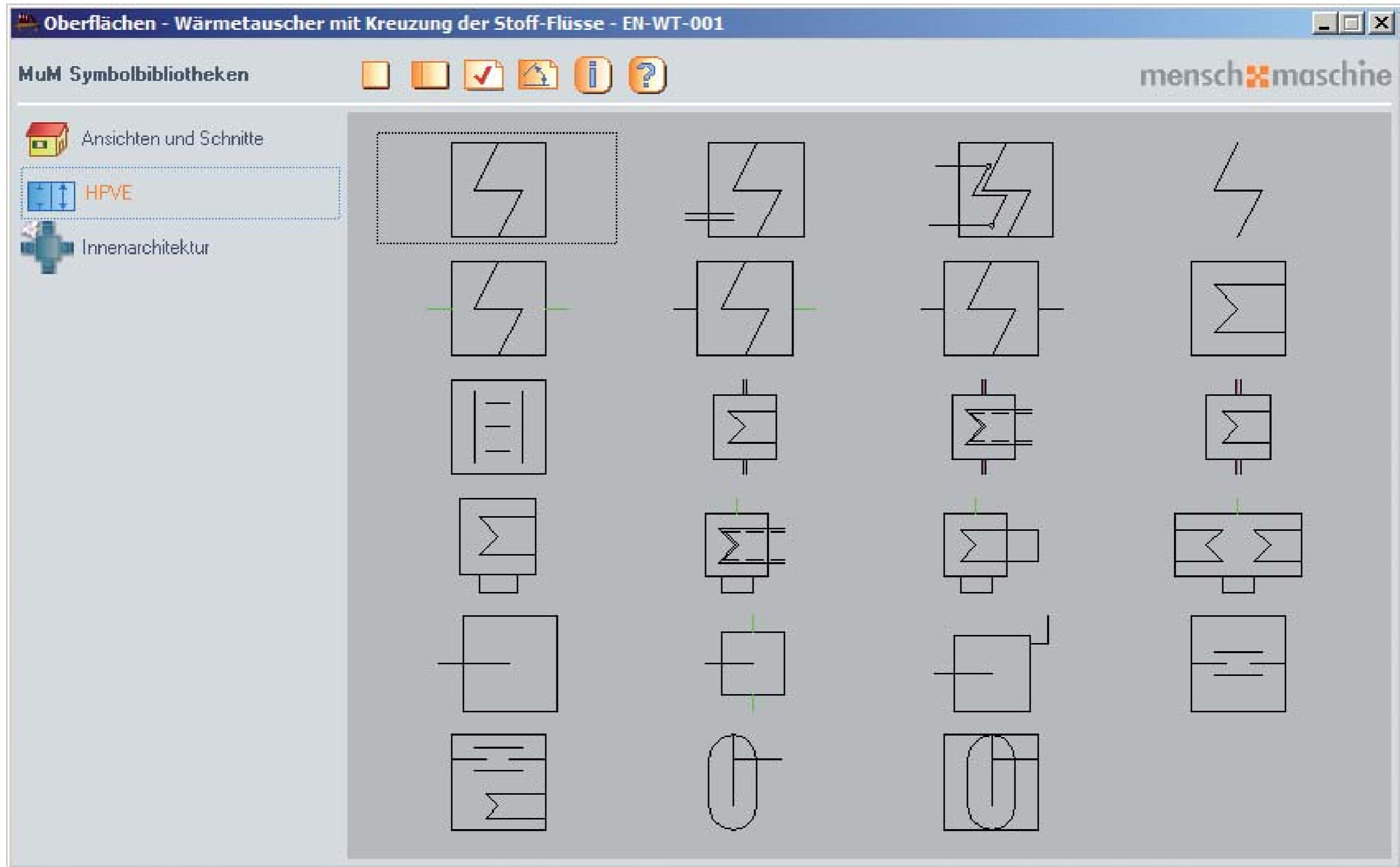

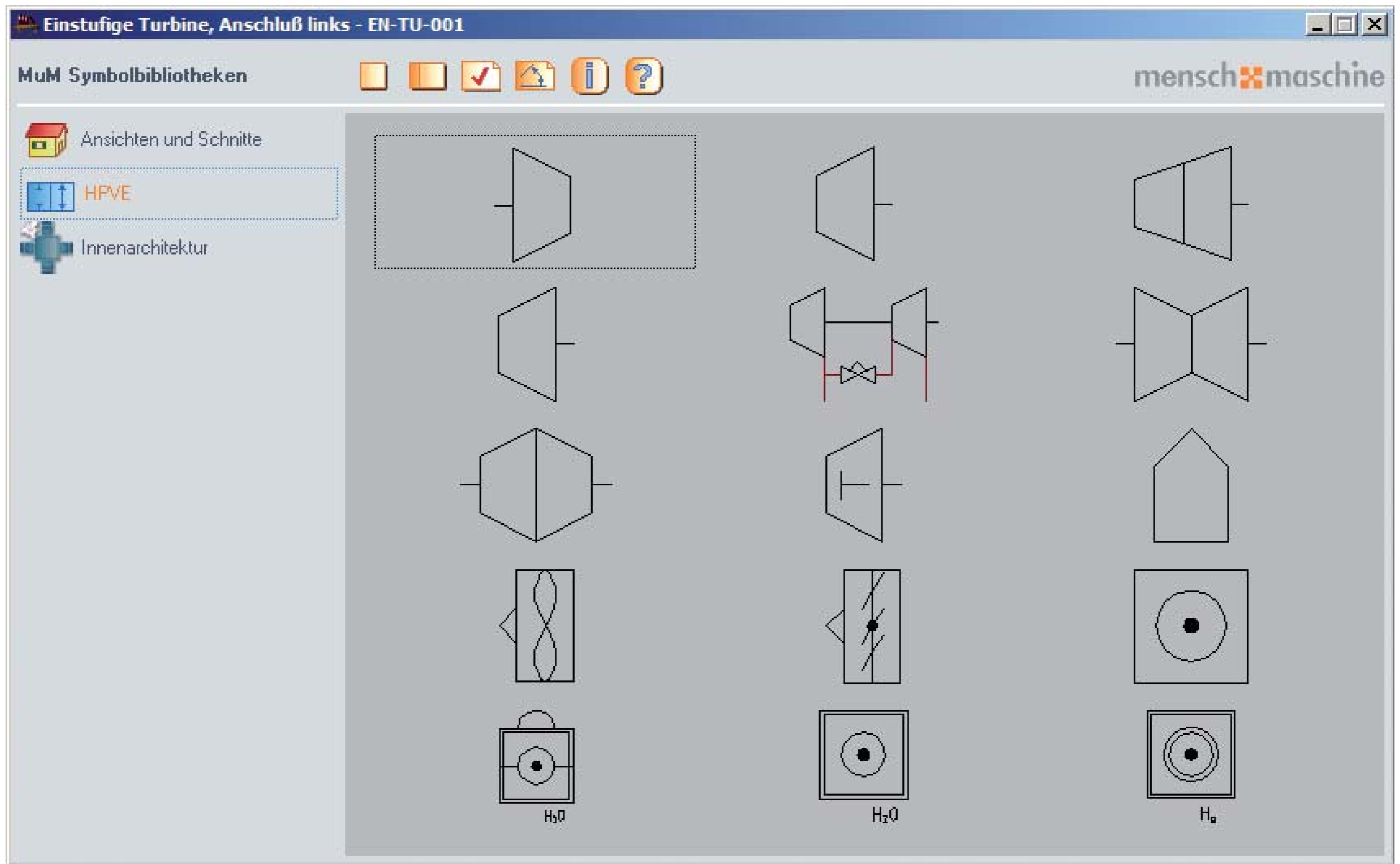

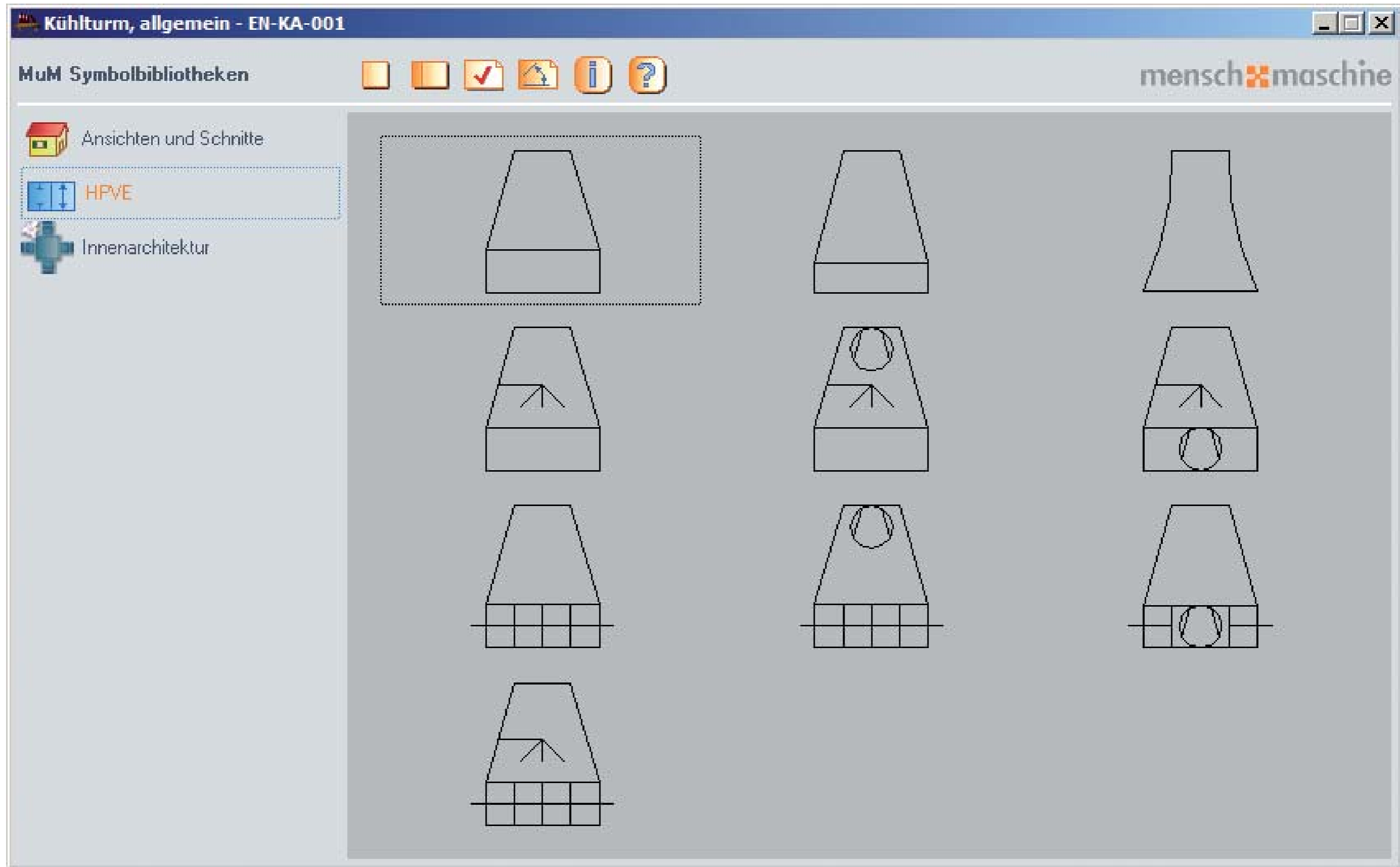

Energetechnik: Chemische Wasseraufbereitungsanlagen

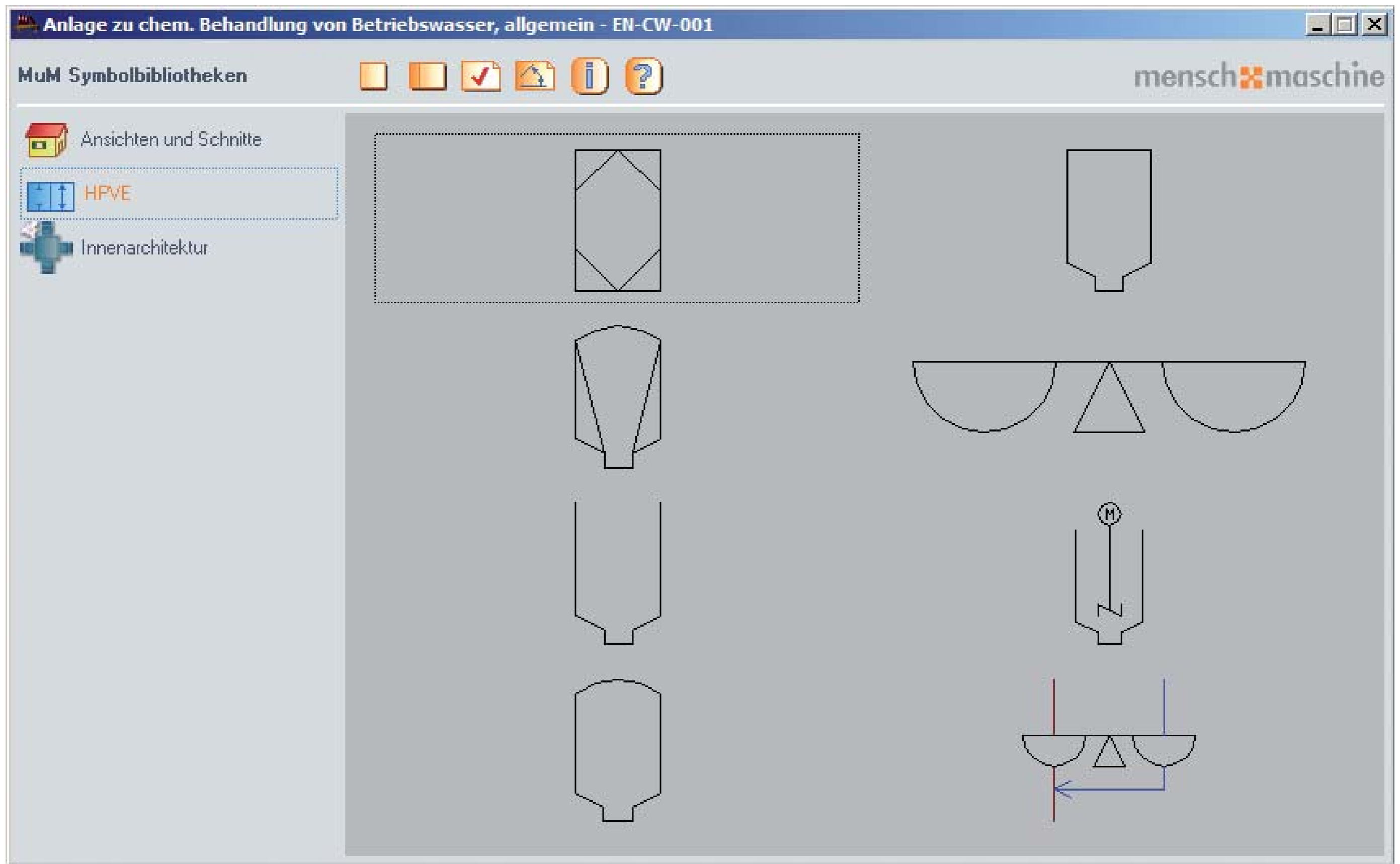

Produktionssonde - EN-WP-001

MuM Symbolbibliotheken

Ansichten und Schnitte

HPVE

Innenarchitektur

Windgeschwindigkeitsmesser - EN-WE-001

MuM Symbolbibliotheken

Ansichten und Schnitte

HPVE

Innenarchitektur

menschmaschine

Betriebsführung

Pitchregelung

Stallregelung

Spannungsregelung

Wechselrichterregelung

Synchronisier-einrichtung

Pitch-Umrichterregelung

Stallregelung

Synchronisier-einrichtung

Betriebsführung

Spannungsregelung

Pitch-Umrichterregelung

Pitchregelung

Wechselrichterregelung

Sonnenkollektor mit Darstellung der Einstrahlung - EN-SE-001

MuM Symbolbibliotheken

Ansichten und Schnitte
 HPVE
 Innenarchitektur

menschmaschine

The symbols are arranged in a 4x4 grid:

- Row 1: A solar collector with incident radiation arrows; a collector with a vertical pipe; a circular collector; a rectangular box labeled "Solar-speicher" (Solar storage).
- Row 2: A rectangular box labeled "Heiz-kessel" (Boiler); a boiler with an arrow labeled "Brennstoff" (Fuel) pointing to it; a rectangular box labeled "Langzeit-wärmespeicher" (Long-term heat storage); a rectangular box labeled "Solare Temperatur-Regelung" (Solar temperature control).
- Row 3: A square with a zigzag line; a square with a jagged line; a square with a diagonal line; a cylindrical tank with a zigzag line.
- Row 4: A complex schematic of a solar system with a collector, pump, and storage tank; a schematic of a collector with a pump and storage tank; a schematic of a collector with a pump and storage tank; a schematic of a solar system with a collector, pump, and storage tank.

Verbraucher, allgemein - EN-VB-001

MuM Symbolbibliotheken

Ansichten und Schnitte

HPVE

Innenarchitektur

menschmaschine

Wärmeabnehmer
z. B. Schwimmbad

Verbraucher
z. B. Heiznetz

el. Energie

Hydraulik und Pneumatik: 2/2 Wegeventile

2/2 Wegeventil - HP-22-001

MuM Symbolbibliotheken

Ansichten und Schnitte

HPVE

Innenarchitektur

menschmaschine

Hydraulik und Pneumatik: 3/2 Wegeventile, Teil 1

3/2 Wegeventil mit Handhebelbetätigung A - HP-32-001

MuM Symbolbibliotheken

Ansichten und Schnitte

HPVE

Innenarchitektur

menschmaschine

Hydraulik und Pneumatik: 3/2 Wegeventile, Teil 2

3/2 Wegeventil mit Magnetbetätigung A - HP-32-022

MuM Symbolbibliotheken

- Architektur Grundrisse
- Ansichten und Schnitte
- HPVE**
- Innenarchitektur
- Organisation und Planung

menschmaschine

Hydraulik und Pneumatik: 4/2 Wegeventile

4/2 Wegeventil - HP-42-001

MuM Symbolbibliotheken

- Architektur Grundrisse
- Ansichten und Schnitte
- HPVE**
- Innenarchitektur
- Organisation und Planung

menschmaschine

Hydraulik und Pneumatik: 4/3 Wegeventile, Teil 1

4/3 Wegeventil - HP-43-001

MuM Symbolbibliotheken

Architektur Grundrisse
Ansichten und Schnitte
HPVE
Innenarchitektur
Organisation und Planung

menschmaschine

Hydraulik und Pneumatik: 4/3 Wegeventile, Teil 2

4/3 Wegeventil mit Handhebelbetätigung A - HP-43-051

MuM Symbolbibliotheken

- Architektur Grundrisse
- Ansichten und Schnitte
- HPVE**
- Innenarchitektur
- Organisation und Planung

menschmaschine

Hydraulik und Pneumatik: 4/3 Wegeventile, Teil 3

4/3 Wegeventil mit Rollenstößelbetätigung A - HP-43-100

MuM Symbolbibliotheken

- Architektur Grundrisse
- Ansichten und Schnitte
- HPVE**
- Innenarchitektur
- Organisation und Planung

menschmaschine

Hydraulik und Pneumatik: 4/3 Wegeventile, Teil 4

4/3 Wegeventil mit Magnetbetätigung A & B - HP-43-148

MuM Symbolbibliotheken

- Architektur Grundrisse
- Ansichten und Schnitte
- HPVE**
- Innenarchitektur
- Organisation und Planung

menschmaschine

Hydraulik und Pneumatik: 5/2 Wegeventile

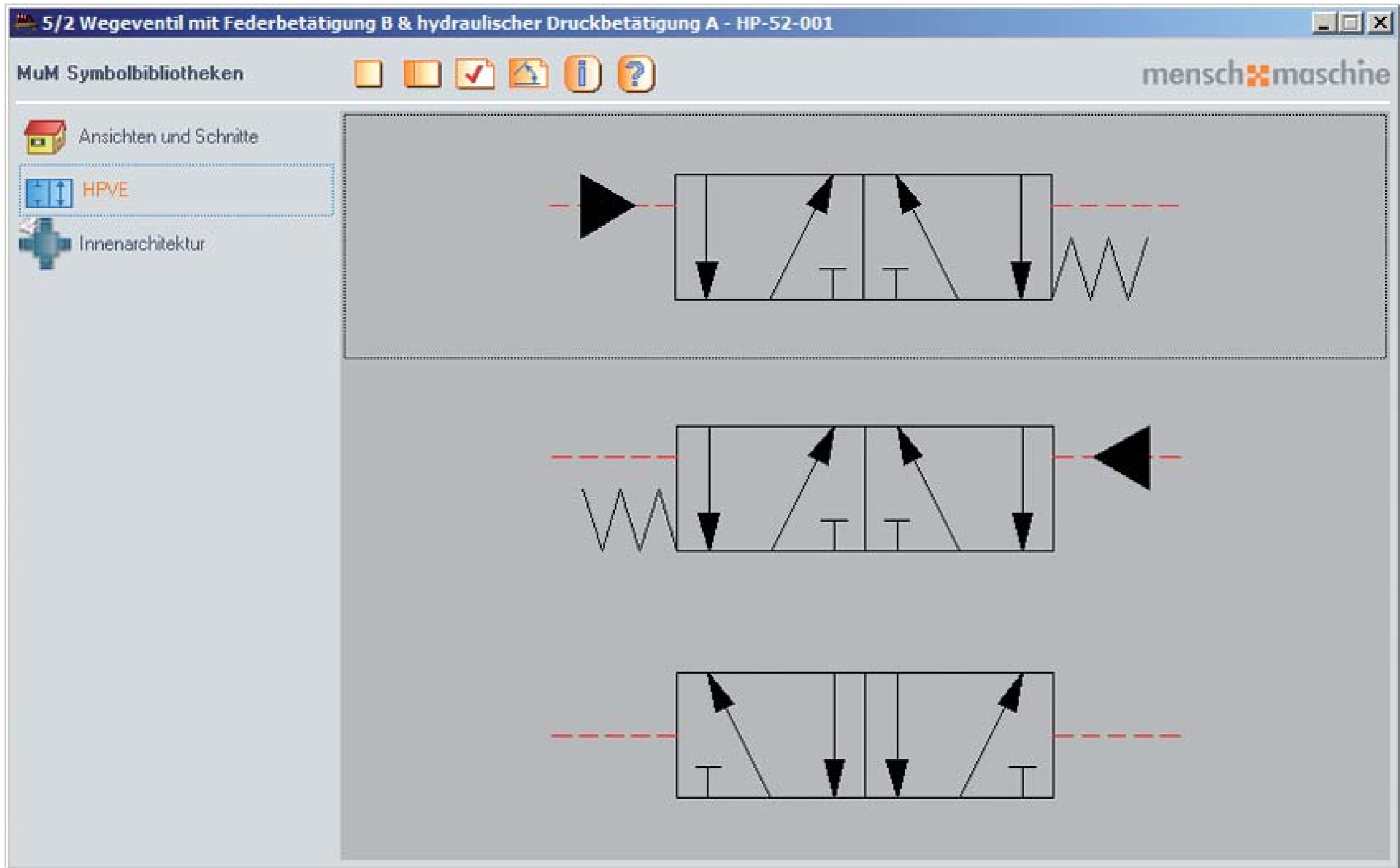

Hydraulik und Pneumatik: 5/3 Wegeventile

5/3 Wegeventil mit Feder- & hydraulischer Druckbetätigung A & B - HP-53-005

MuM Symbolbibliotheken menschenmaschine

- Ansichten und Schnitte
- HPVE
- Innenarchitektur

Hydraulik und Pneumatik: 6/3 Wegeventile

6/3 Wegeventil mit Federbetätigung A & B - HP-63-001

MuM Symbolbibliotheken

- Architektur Grundrisse
- Ansichten und Schnitte
- HPVE**
- Innenarchitektur
- Organisation und Planung

menschmaschine

Hydraulik und Pneumatik: Betätigungselemente

Druckbedienung mit einem Rückschlagventil - HP-BE-001

MuM Symbolbibliotheken

- Architektur Grundrisse
- Ansichten und Schnitte
- HPVE**
- Innenarchitektur
- Organisation und Planung

menschmaschine

The main workspace displays a grid of symbols. The top-left symbol is a blue hydraulic circuit with a check valve and two ports, enclosed in a dashed red box. Other symbols include various red dashed-line symbols, a blue zigzag line with a black arrowhead, and a blue hydraulic circuit with a check valve and two ports.

Hydraulik und Pneumatik: Betätigungselemente, links

Raste - HP-BL-001

MuM Symbolbibliotheken

Architektur Grundrisse
Ansichten und Schnitte
HPVE
Innenarchitektur
Organisation und Planung

menschmaschine

Raste - HP-BR-001

MuM Symbolbibliotheken

Architektur Grundrisse
Ansichten und Schnitte
HPVE
Innenarchitektur
Organisation und Planung

menschmaschine

Hydraulik und Pneumatik: Druckbegrenzungsventile

Federbelastetes Druckbegrenzungsventil - HP-DB-001

MuM Symbolbibliotheken

- Architektur Grundrisse
- Ansichten und Schnitte
- HPVE**
- Innenarchitektur
- Organisation und Planung

menschmaschine

Hydraulik und Pneumatik: Druckreduzierventile

Federbelastetes Druckreduzierventil - HP-DR-001

MuM Symbolbibliotheken

- Architektur Grundrisse
- Ansichten und Schnitte
- HPVE**
- Innenarchitektur
- Organisation und Planung

menschmaschine

Einfachwirkender Mediumwechsler, von pneumatisch nach hydraulisch - HP-EU-001

MuM Symbolbibliotheken

Ansichten und Schnitte

HPVE

Innenarchitektur

menschmaschine

Filter - HP-KO-001

MuM Symbolbibliotheken

Architektur Grundrisse
Ansichten und Schnitte
HPVE
Innenarchitektur
Organisation und Planung

menschmaschine

Hydraulischer Motor, 1 Stromrichtung, festes Schlagvolumen - HP-PM-001

MuM Symbolbibliotheken

- Architektur Grundrisse
- Ansichten und Schnitte
- HPVE**
- Innenarchitektur
- Organisation und Planung

menschmaschine

Parallelschaltbild - HP-SB-001

MuM Symbolbibliotheken

Architektur Grundrisse
Ansichten und Schnitte
HPVE
Innenarchitektur
Organisation und Planung

menschmaschine

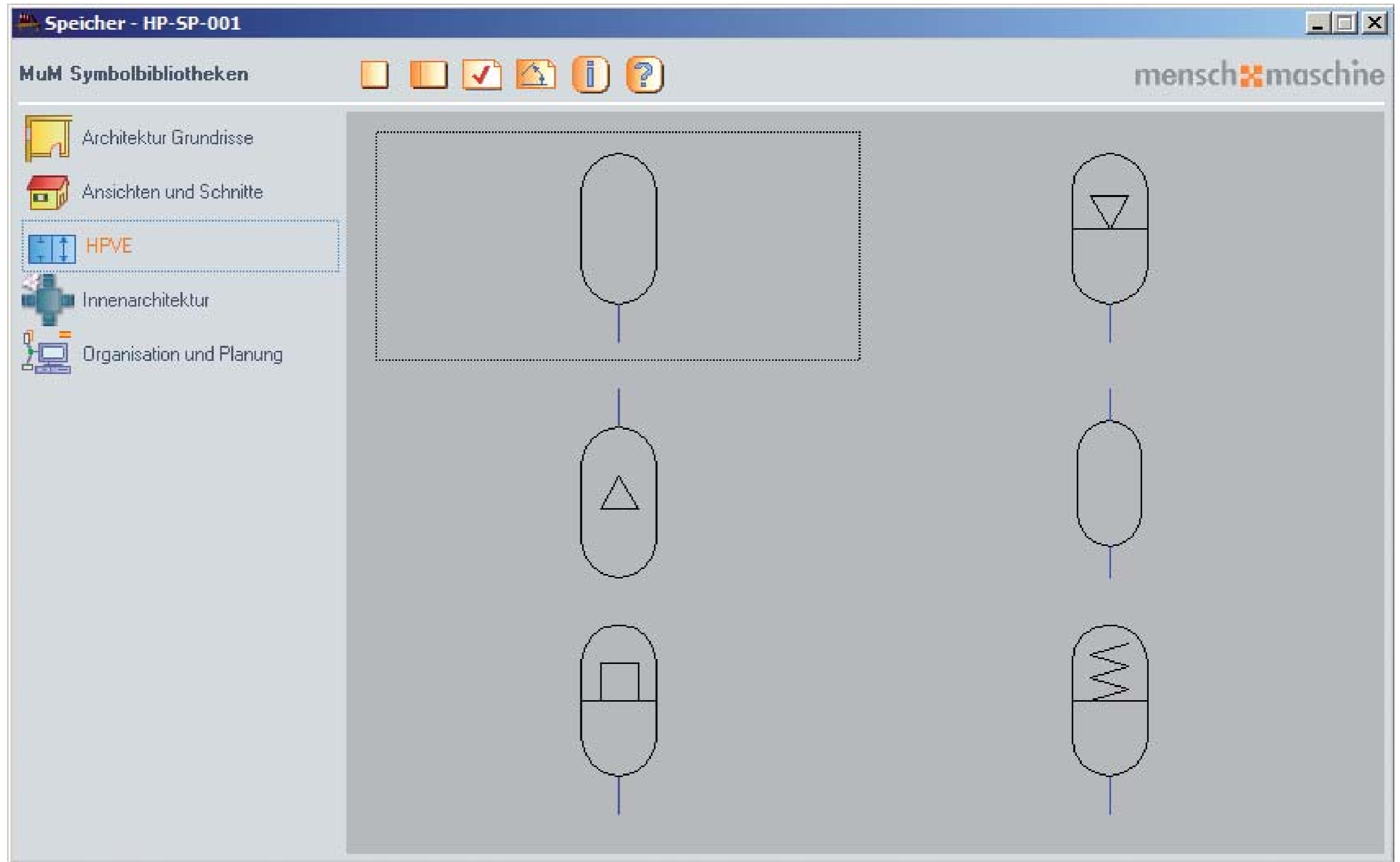

Hydraulik und Pneumatik: Stromregelventile

Einsetzbare Einschränkung, ausführlich - HP-ST-001

MuM Symbolbibliotheken

Architektur Grundrisse
Ansichten und Schnitte
HPVE
Innenarchitektur
Organisation und Planung

menschmaschine

Hydraulik und Pneumatik: Sperrventile, vereinfacht

Leckfreie Sperrung in einer Richtung - HP-SV-001

MuM Symbolbibliotheken

- Architektur Grundrisse
- Ansichten und Schnitte
- HPVE**
- Innenarchitektur
- Organisation und Planung

menschmaschine

- Top-left: A valve symbol with port B at the top and port A at the bottom, enclosed in a dashed box.
- Top-middle: A valve symbol with port B at the top and port A at the bottom, with a spring symbol on the right side.
- Top-right: A valve symbol with port B at the top and port A at the bottom, with a spring symbol on the right side and port Y on the left side.
- Middle-left: A valve symbol with port B at the top and port A at the bottom, with a spring symbol on the right side and port X on the right side.
- Middle-middle: A valve symbol with port B at the top and port A at the bottom, with a spring symbol on the right side and port X on the right side.
- Middle-right: A valve symbol with port B at the top and port A at the bottom, with a spring symbol on the right side and port Y on the left side.
- Bottom-left: A valve symbol with port B at the top and port A at the bottom, with a spring symbol on the right side and port X on the right side.
- Bottom-middle: A valve symbol with port B at the top and port A at the bottom, with a spring symbol on the right side and port Y on the left side.
- Bottom-right: A valve symbol with port B at the top and port A at the bottom, with a spring symbol on the right side and port X on the right side.
- Bottom-most-left: A valve symbol with port A on the left and port A on the right, with port B at the top.
- Bottom-most-middle: A valve symbol with port B at the top and port A on the right, with a spring symbol on the right side and port A on the right side.
- Bottom-most-right: A valve symbol with port A1 on the left and port B1 on the right, with port A at the bottom and port B at the bottom.

Hydraulik und Pneumatik: Sperrventile, ausführlich

Leckfreie Sperrung in einer Richtung - HP-SV-013

MuM Symbolbibliotheken

- Ansichten und Schnitte
- HPVE
- Innenarchitektur

menschmaschine

The diagram illustrates nine different hydraulic symbols for leak-free locking valves in one direction. Each symbol is a rectangular box with internal components like valves, springs, and pistons. Red dashed lines show the flow paths. Labels A, B, X, and Y indicate ports. The symbols are arranged in a 3x3 grid. The top-left symbol is enclosed in a dotted box.

- Top-left: A valve with a spring and a piston. Flow from A to B is blocked. A red dashed line shows flow from B to A.
- Top-middle: A valve with a spring and a piston. Flow from A to B is blocked. A red dashed line shows flow from B to A.
- Top-right: A valve with a spring and a piston. Flow from A to B is blocked. A red dashed line shows flow from B to A.
- Middle-left: A valve with a spring and a piston. Flow from A to B is blocked. A red dashed line shows flow from B to A.
- Middle-middle: A valve with a spring and a piston. Flow from A to B is blocked. A red dashed line shows flow from B to A.
- Middle-right: A valve with a spring and a piston. Flow from A to B is blocked. A red dashed line shows flow from B to A.
- Bottom-left: A valve with a spring and a piston. Flow from A to B is blocked. A red dashed line shows flow from B to A.
- Bottom-middle: A valve with a spring and a piston. Flow from A to B is blocked. A red dashed line shows flow from B to A.
- Bottom-right: A valve with a spring and a piston. Flow from A to B is blocked. A red dashed line shows flow from B to A.

Hydraulik und Pneumatik: Zwischenplatten 1

Senkbremsventil vorgesteuert & Rückschlagv. in A&B, int. Steuerözl. A&B - HP-ZP-001

MuM Symbolbibliotheken

- Architektur Grundrisse
- Ansichten und Schnitte
- HPVE**
- Innenarchitektur
- Organisation und Planung

menschmaschine

Hydraulik und Pneumatik: Zwischenplatten 2

Senkbremsv., vorgesteuert & Rückschlagv. in A&B, int. Steuerözl. A&B - HP-ZP-047

MuM Symbolbibliotheken

Architektur Grundrisse
Ansichten und Schnitte
HPVE
Innenarchitektur
Organisation und Planung

menschmaschine

Hydraulik und Pneumatik: Zwei-Wege-Einbauventile

Steuerventil, versch. Steuerflächen, leckfrei, A = 90% & B = 10% ausführlich - HP-ZW-001

MuM Symbolbibliotheken

- Architektur Grundrisse
- Ansichten und Schnitte
- HPVE**
- Innenarchitektur
- Organisation und Planung

menschmaschine

Hydraulik und Pneumatik: Zylinder, vereinfacht

Einfachwirkender Zylinder mit Druckbetätigung - HP-ZY-001

MuM Symbolbibliotheken

- Architektur Grundrisse
- Ansichten und Schnitte
- HPVE**
- Innenarchitektur
- Organisation und Planung

menschmaschine

Hydraulik und Pneumatik: Zylinder, ausführlich

Einfachwirkender Zyl. mit hydr. Druckbetätigung und Rückzugfeder - HP-ZY-013

MuM Symbolbibliotheken

- Architektur Grundrisse
- Ansichten und Schnitte
- HPVE**
- Innenarchitektur
- Organisation und Planung

menschmaschine

Hydraulik und Pneumatik: Zylinder, verschiedene

