

SYMBOLBIBLIOTHEK

Organisation und Planung

Die Bibliothek Kartographie enthält über 875 Symbole u.a. aus den Bereichen Katasterwesen, Stadtplanung und Versorgungswesen sowie Symbole zum Erstellen von Bestands- und Gleisplänen.

| | |
|------------------------|----|
| ■ Übersicht | 2 |
| ■ Computer | 3 |
| ■ Netzplan | 11 |
| ■ Büro | 27 |
| ■ Flussdiagramme | 30 |
| ■ Graphiksymbole | 33 |
| ■ Piktogramme | 41 |
| ■ Länder | 49 |
| ■ Flaggen | 56 |
| ■ Verschiedenes | 60 |



Symbolbibliothek Organisation und Planung

Computer mit Monitor

MuM Symbolbibliotheken

menschmaschine

- Metrisches ISO-Gewinde
- Muttern
- Senkungen, Scheiben und Düsen
- Schrauben
- Stahlbauprofile
- Stifte, Bolzen und Nieten
- Wellenteile 1
- Graphische Symbole
- Bohrbuchsen
- Flansche
- Wellenteile 2
- Organisation und Planung**

| Computer | Netzplan | Büro | Graphik-symbole | Pikto-gramme | Länder | Flaggen |
|----------|----------|------|-----------------|--------------|--------|---------|
| | | | | | | |
| | | | | | | |
| | | | | | | |
| | | | | | | |
| | | | | | | |
| | | | | | | |
| | | | | | | |
| | | | | | | |



Computer: Computer mit Monitor

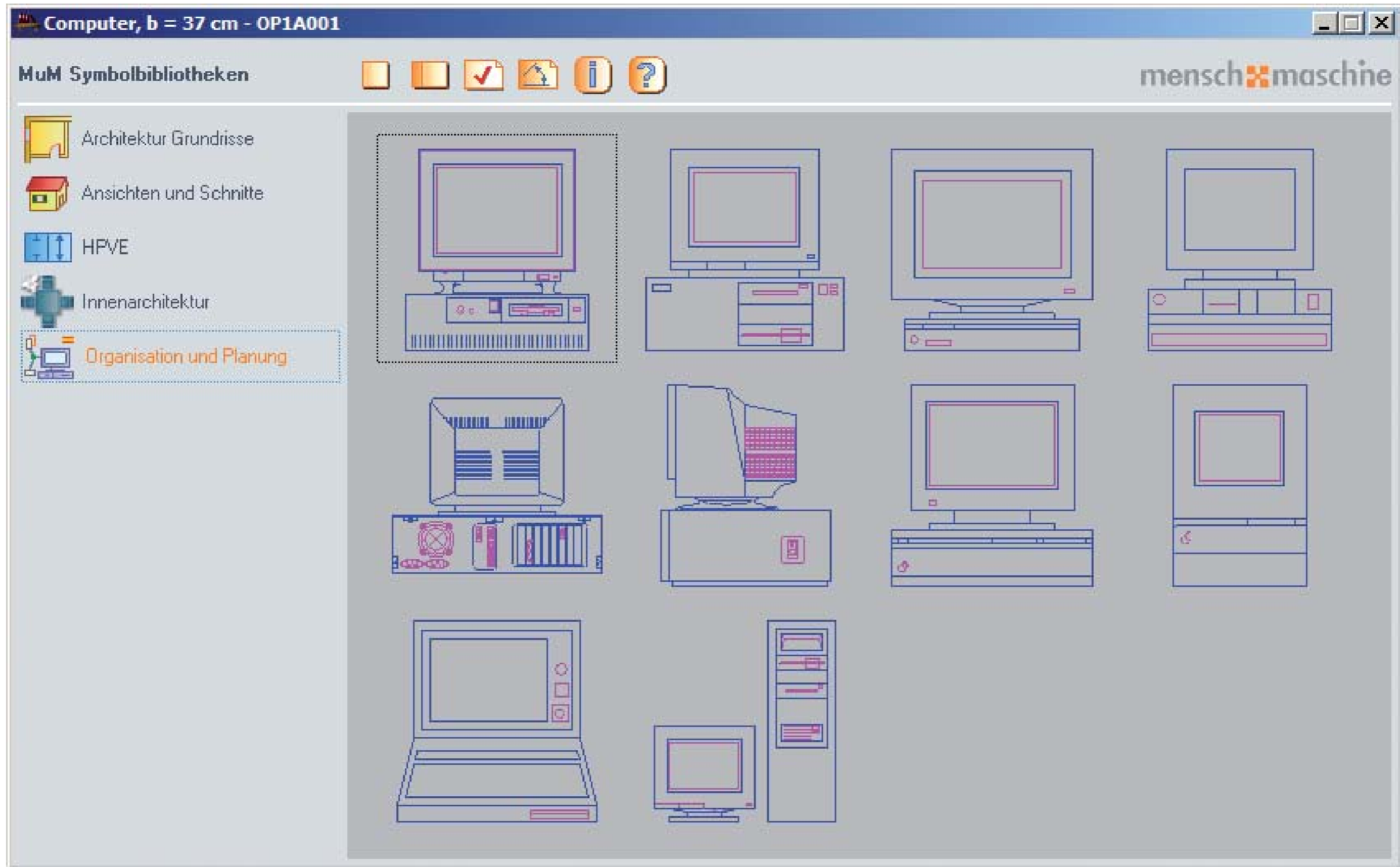

Computer: Computer einzeln

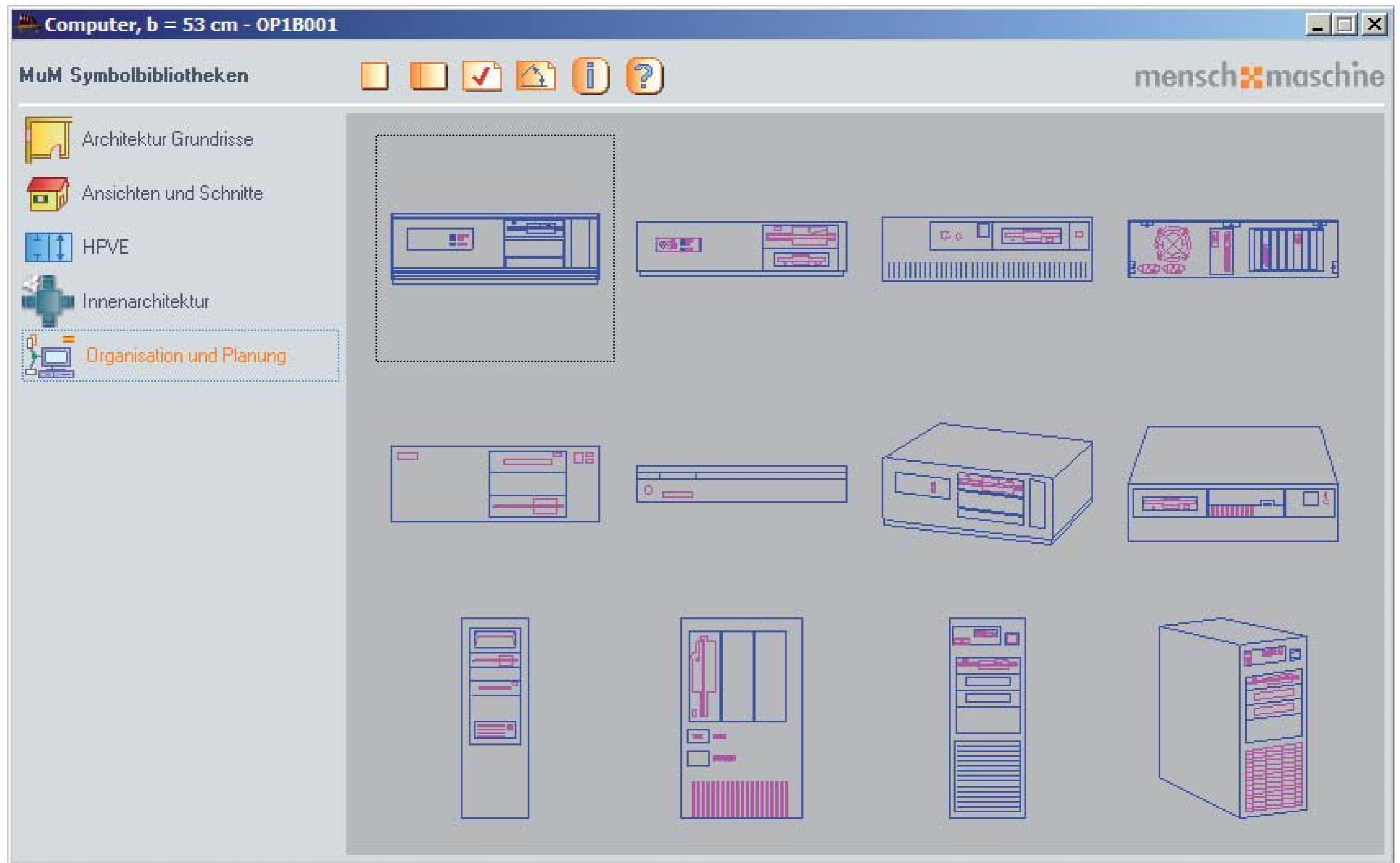

Computer: Monitore einzeln

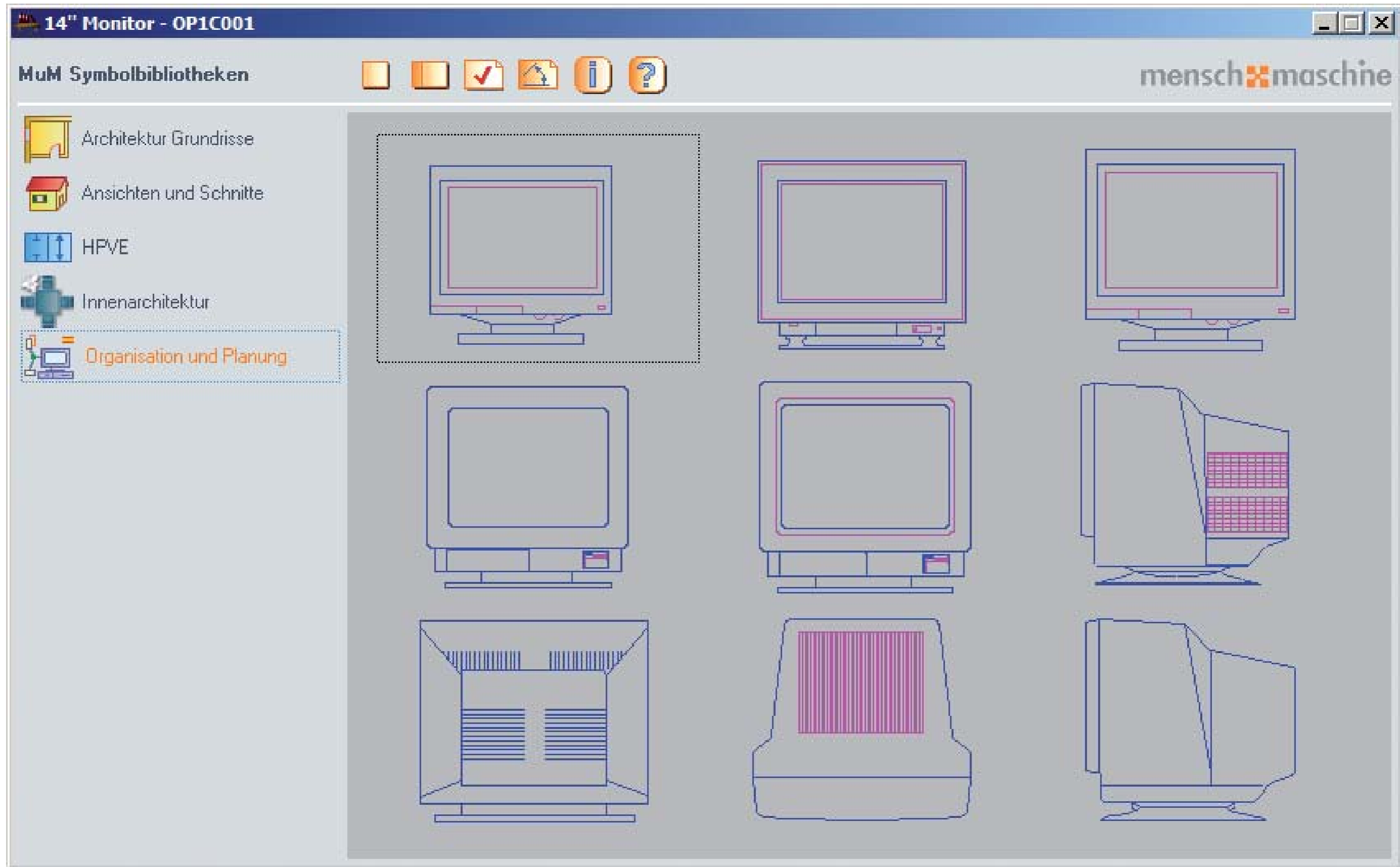

Computer: Tastaturen Mäuse

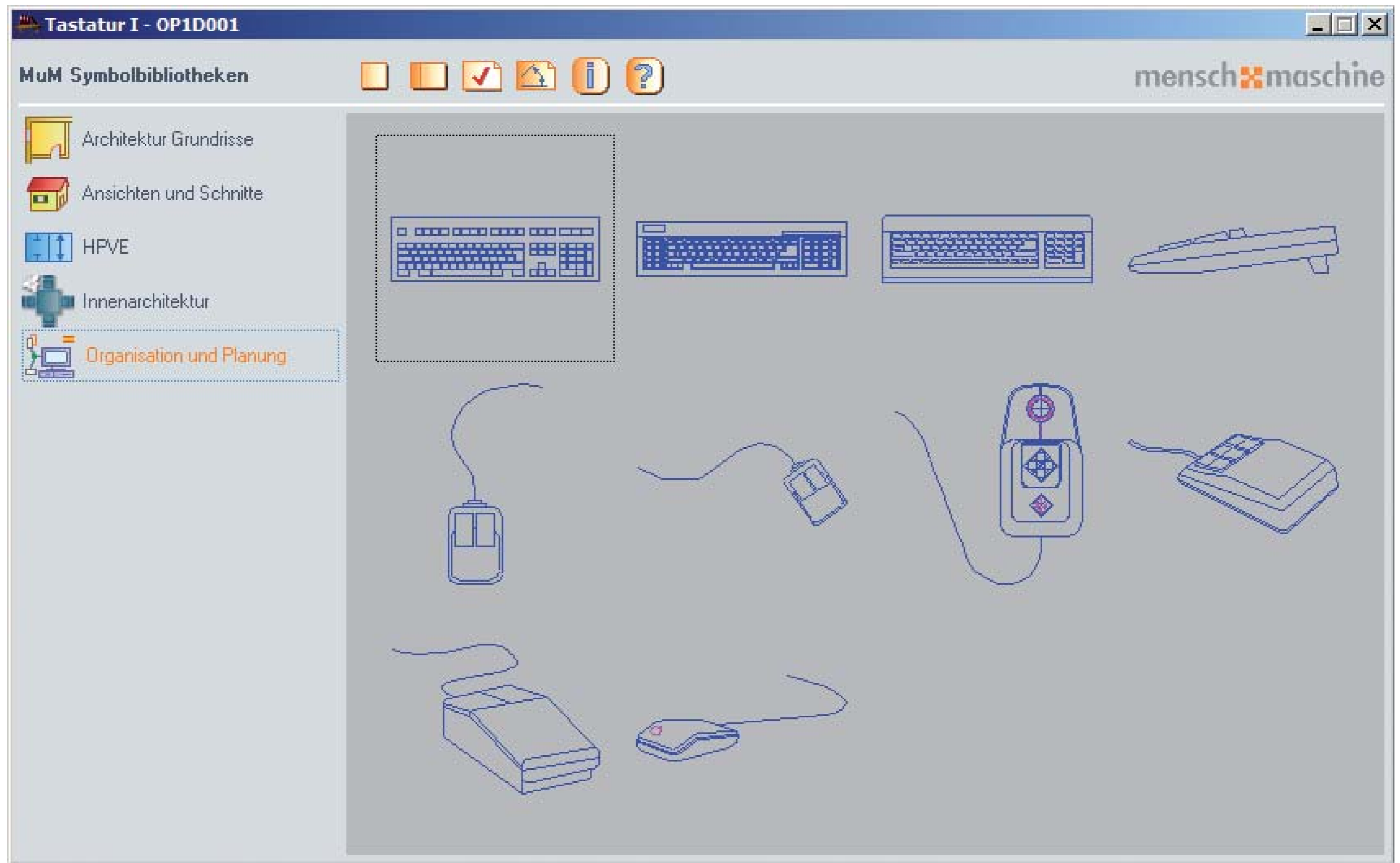

Computer: Laufwerke

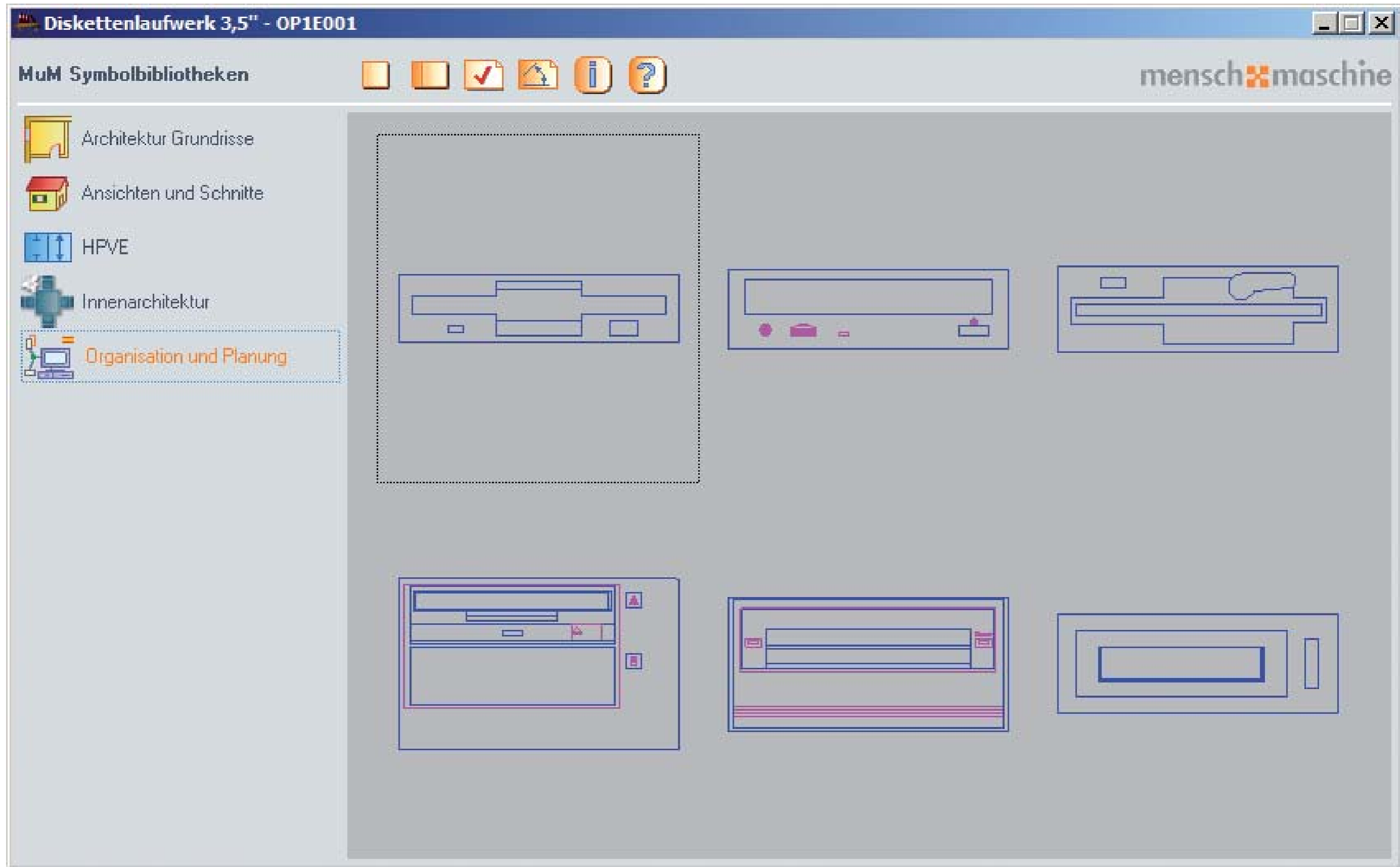

Computer: Disketten, CD's, Bänder

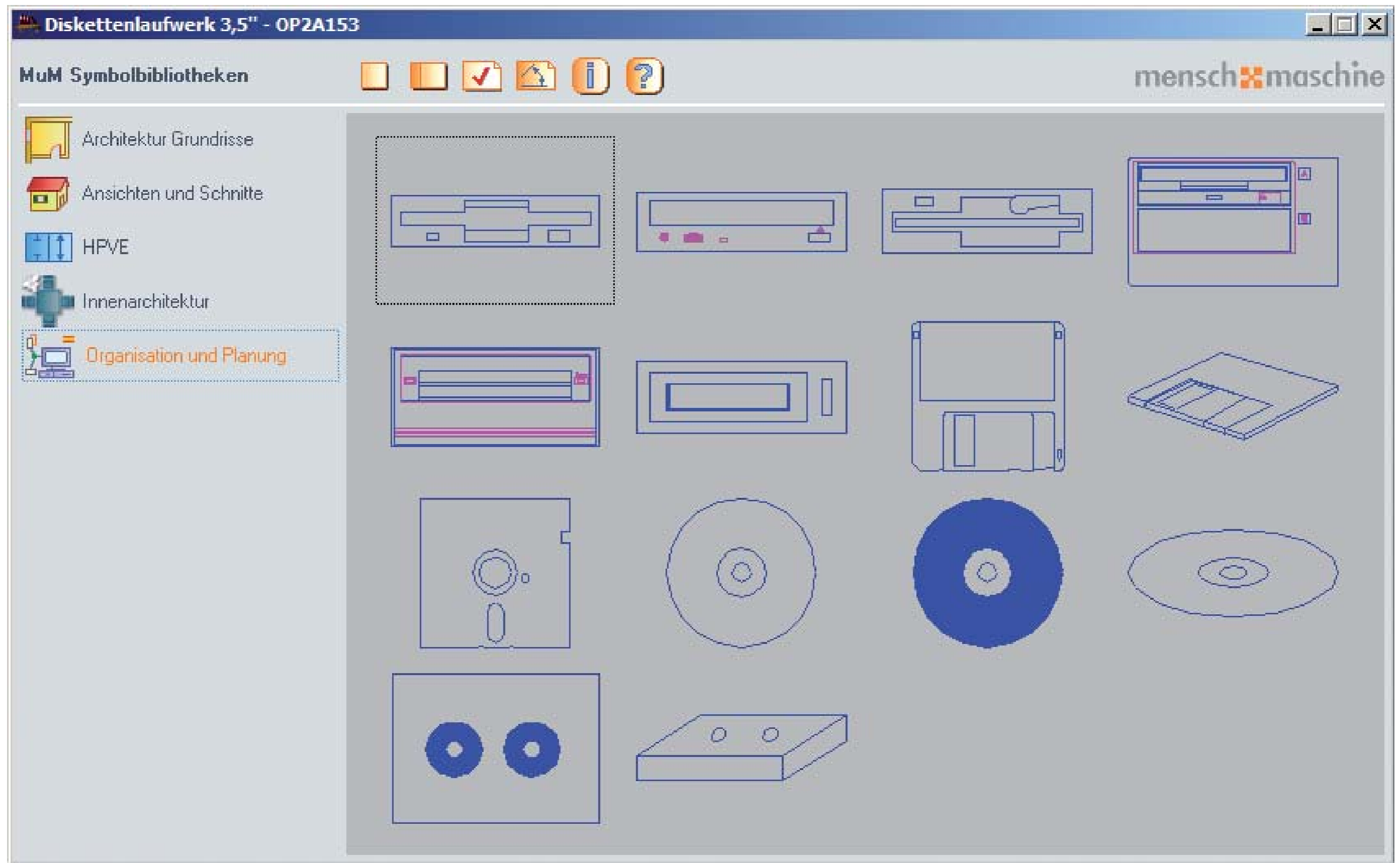

Computer: Stecker

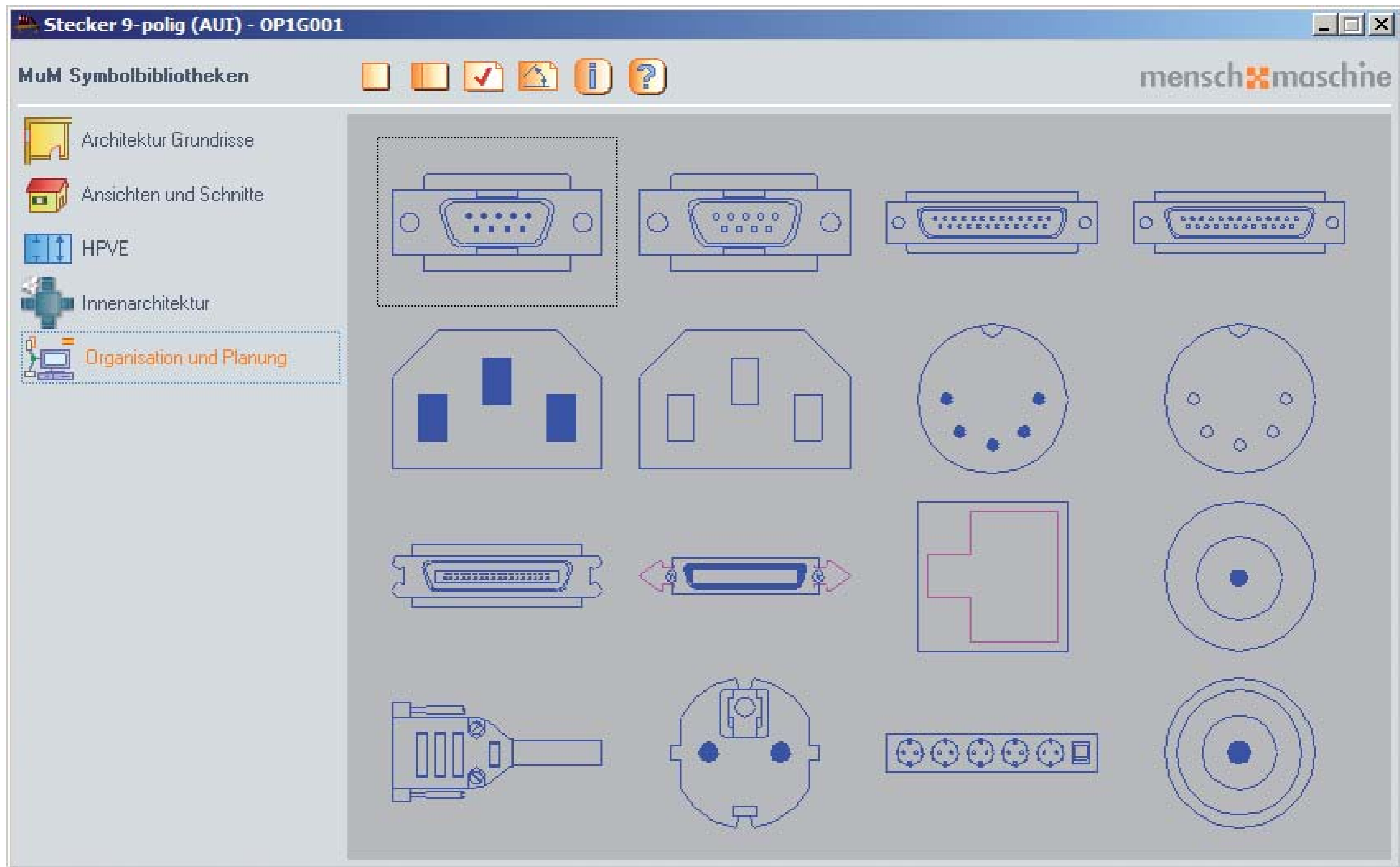

Computer: Ein- Ausgabegeräte

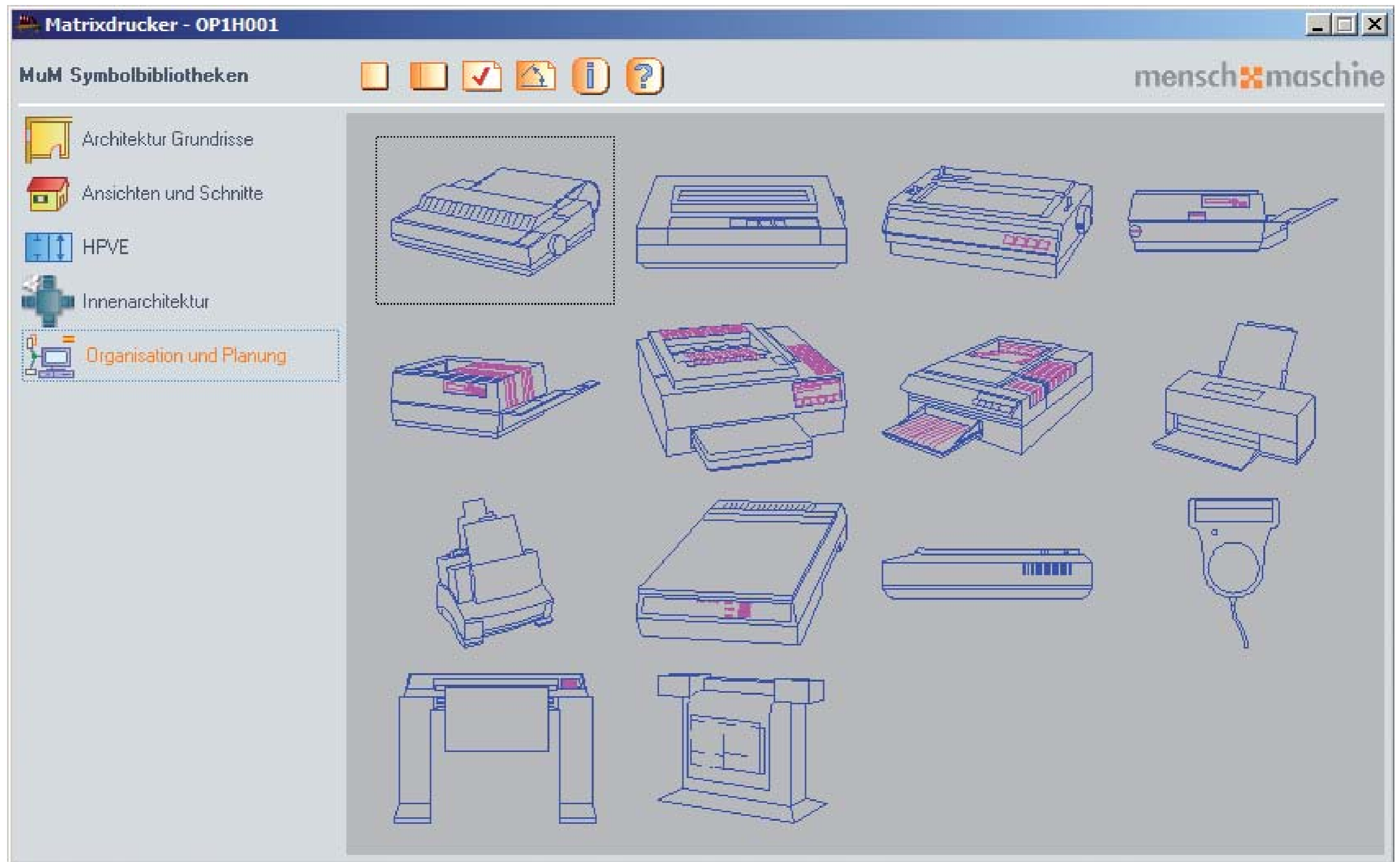

Netzplan: Computer schematisch

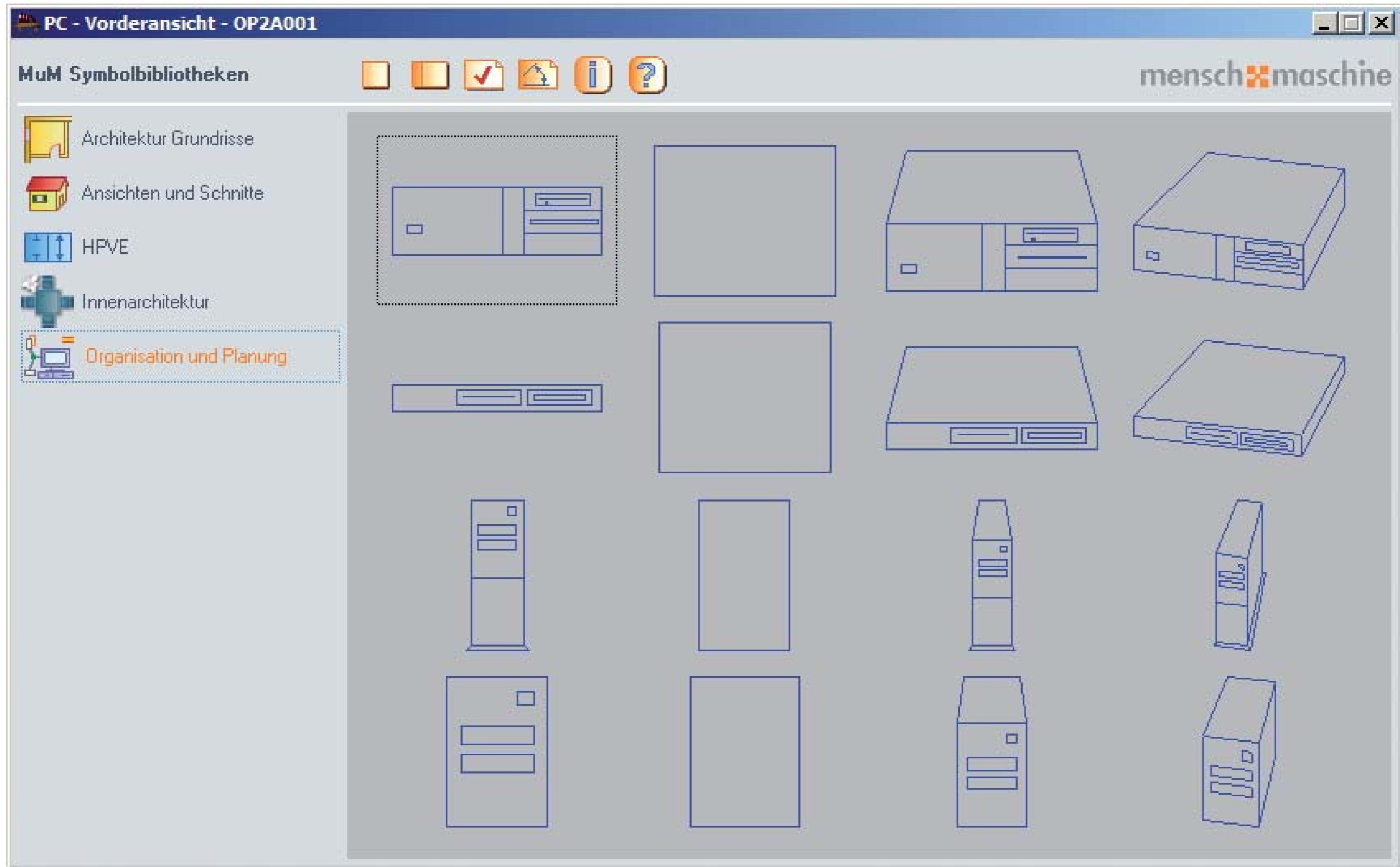

Netzplan: Monitore schematisch

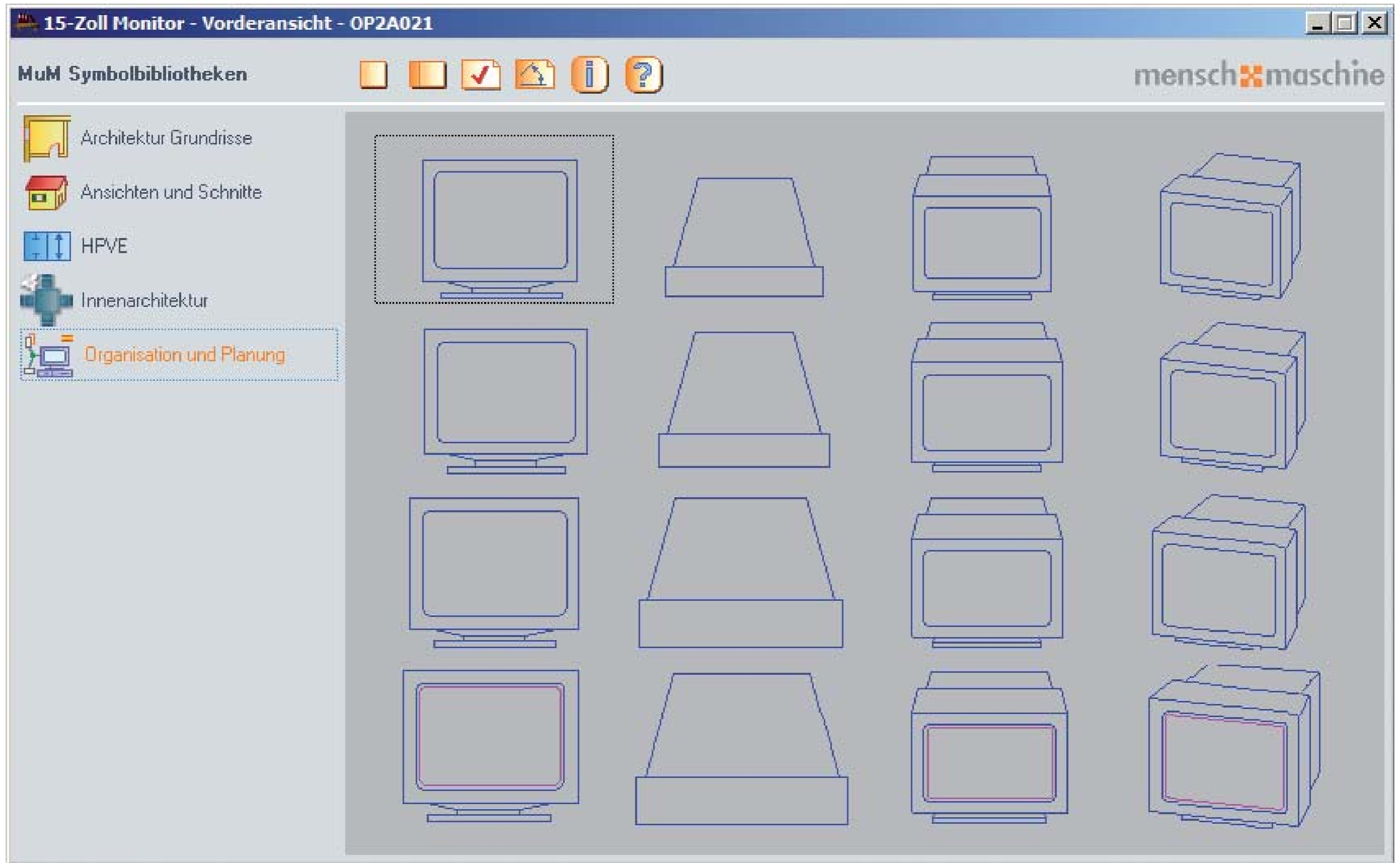

Netzplan: Tastaturen, Mäuse schematisch

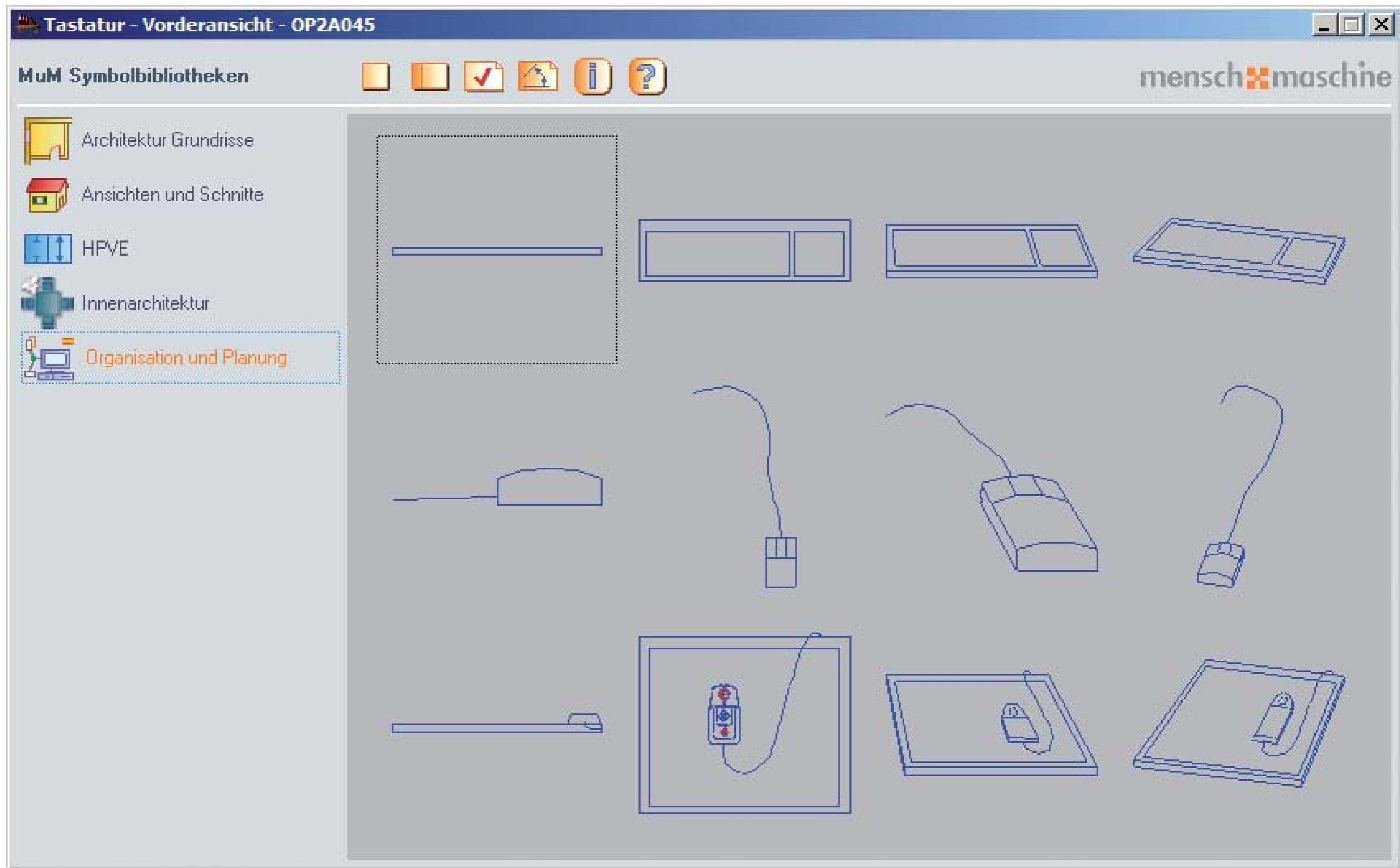

Netzplan: Computerarbeitsplätze 1, Ansichten

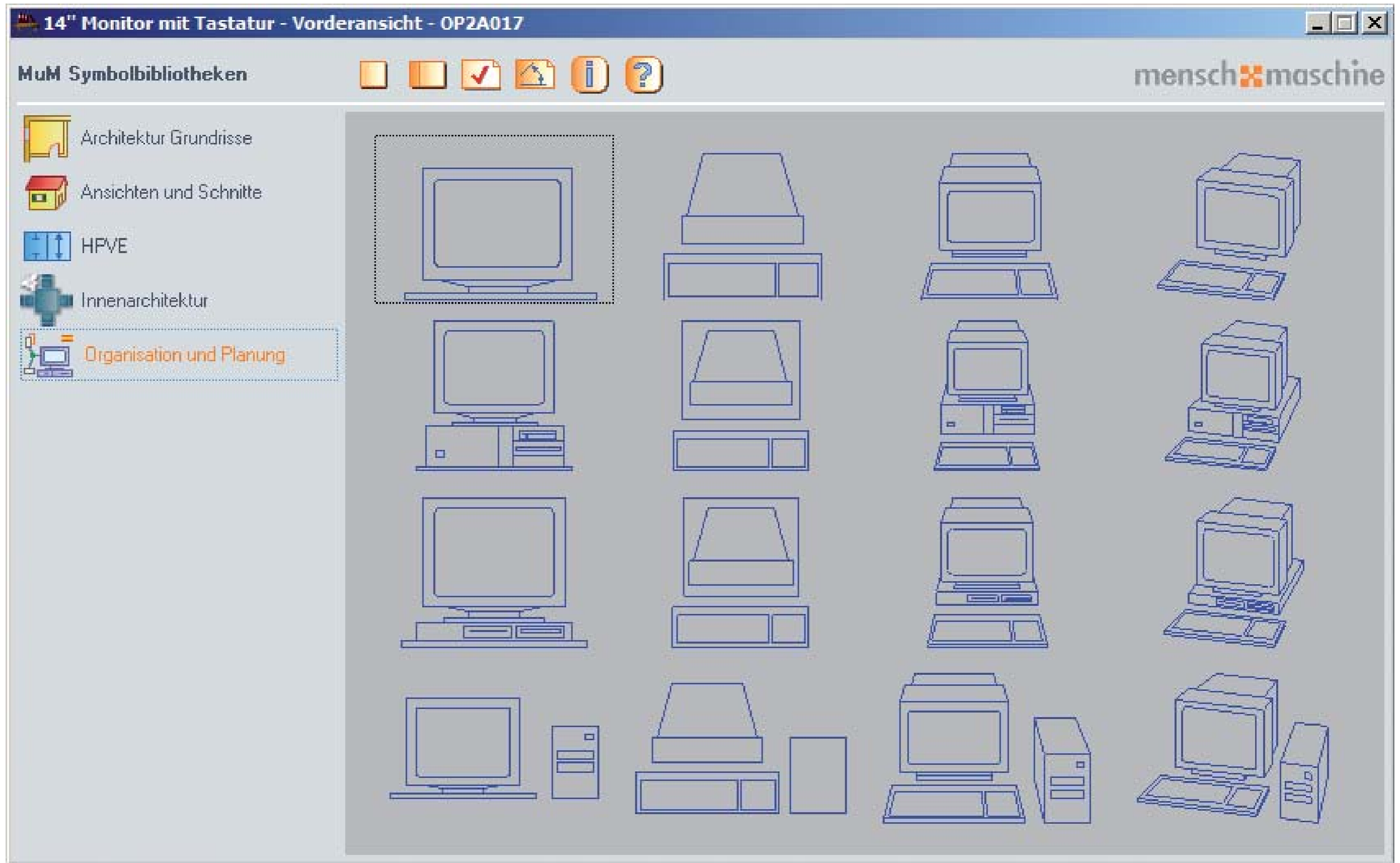

Netzplan: Computerarbeitsplätze 2, Ansichten

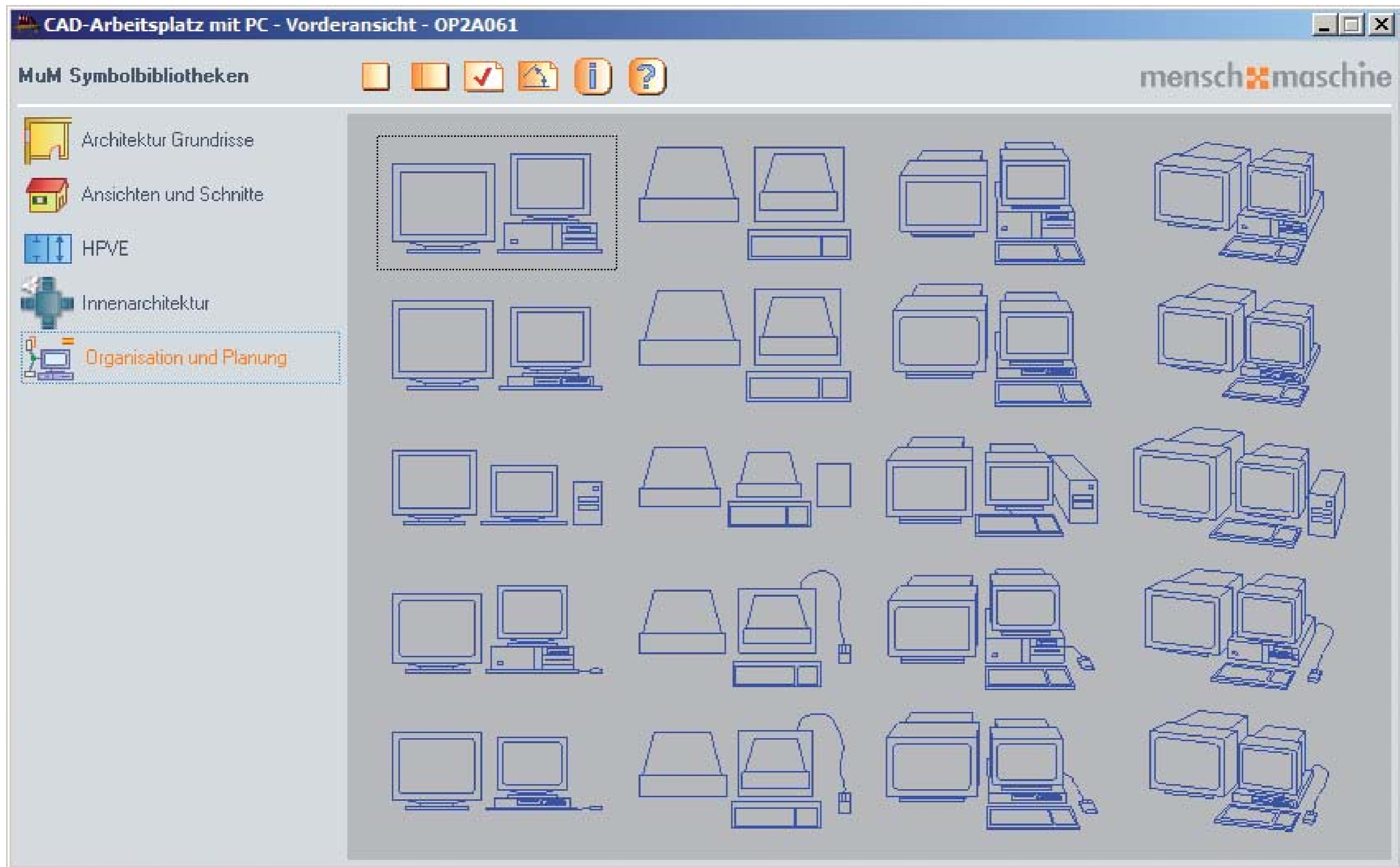

Netzplan: Computerarbeitsplätze 3, Ansichten

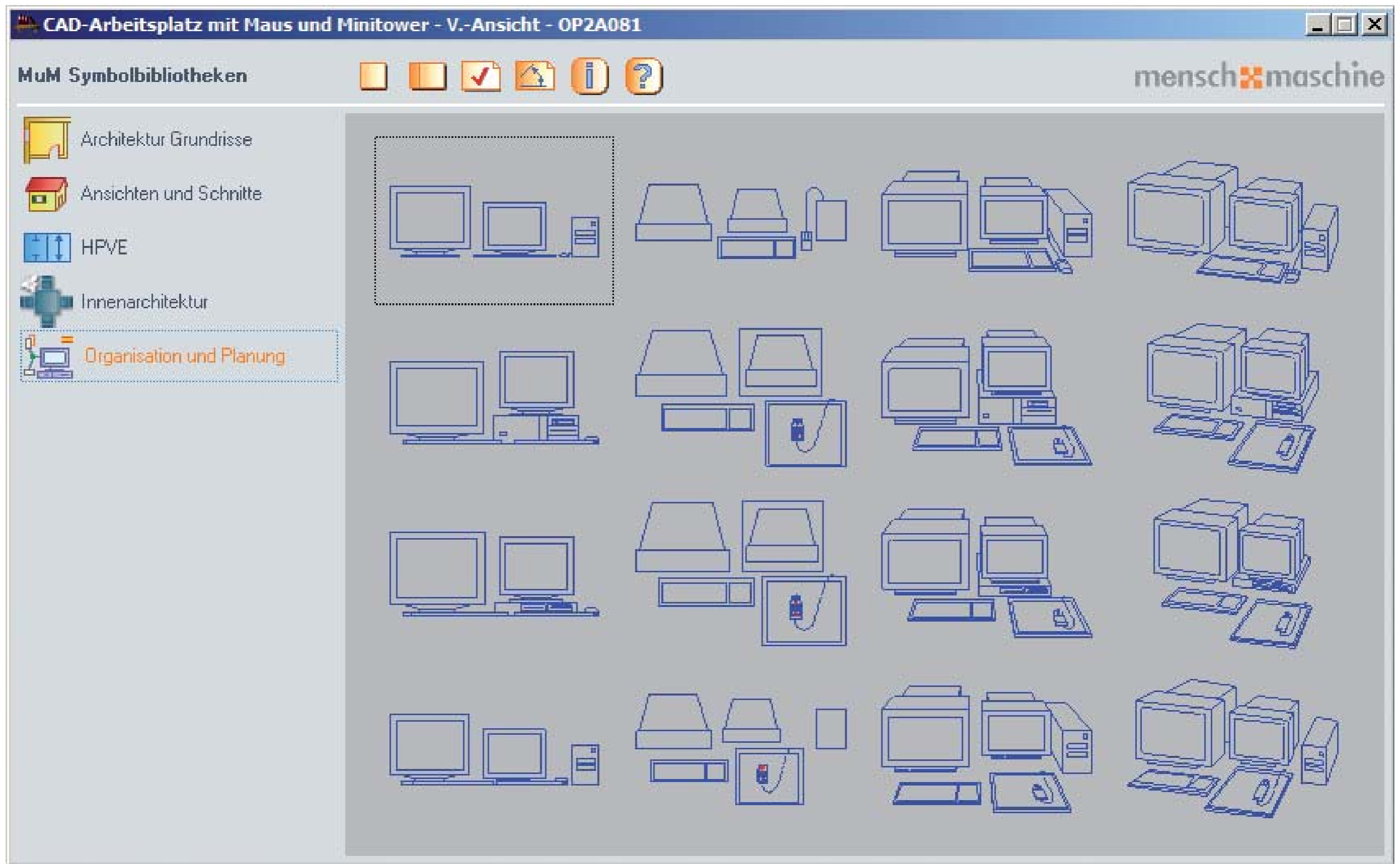

Netzplan: Computerarbeitsplätze 4, Ansichten

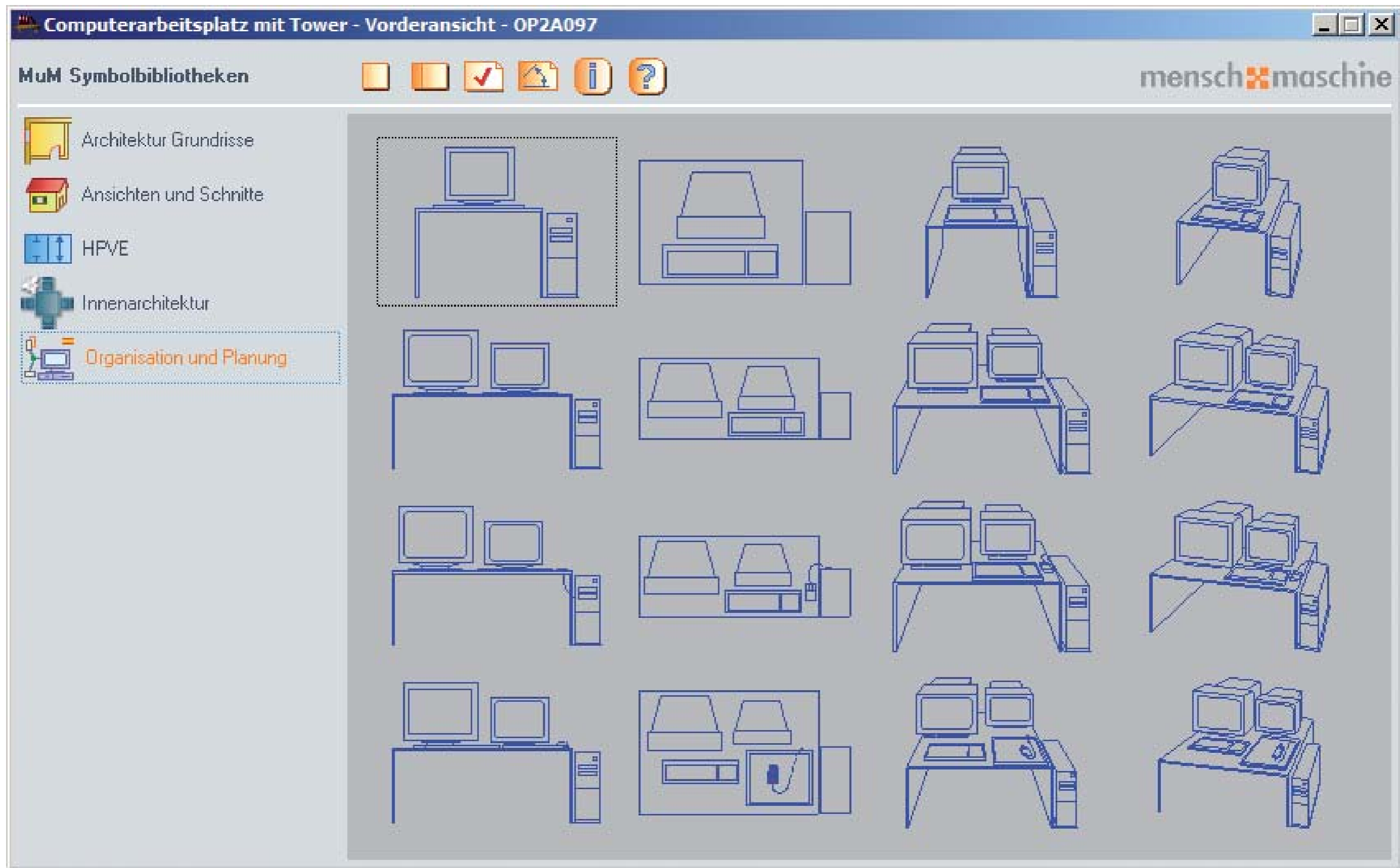

Netzplan: Computer detailgetreu

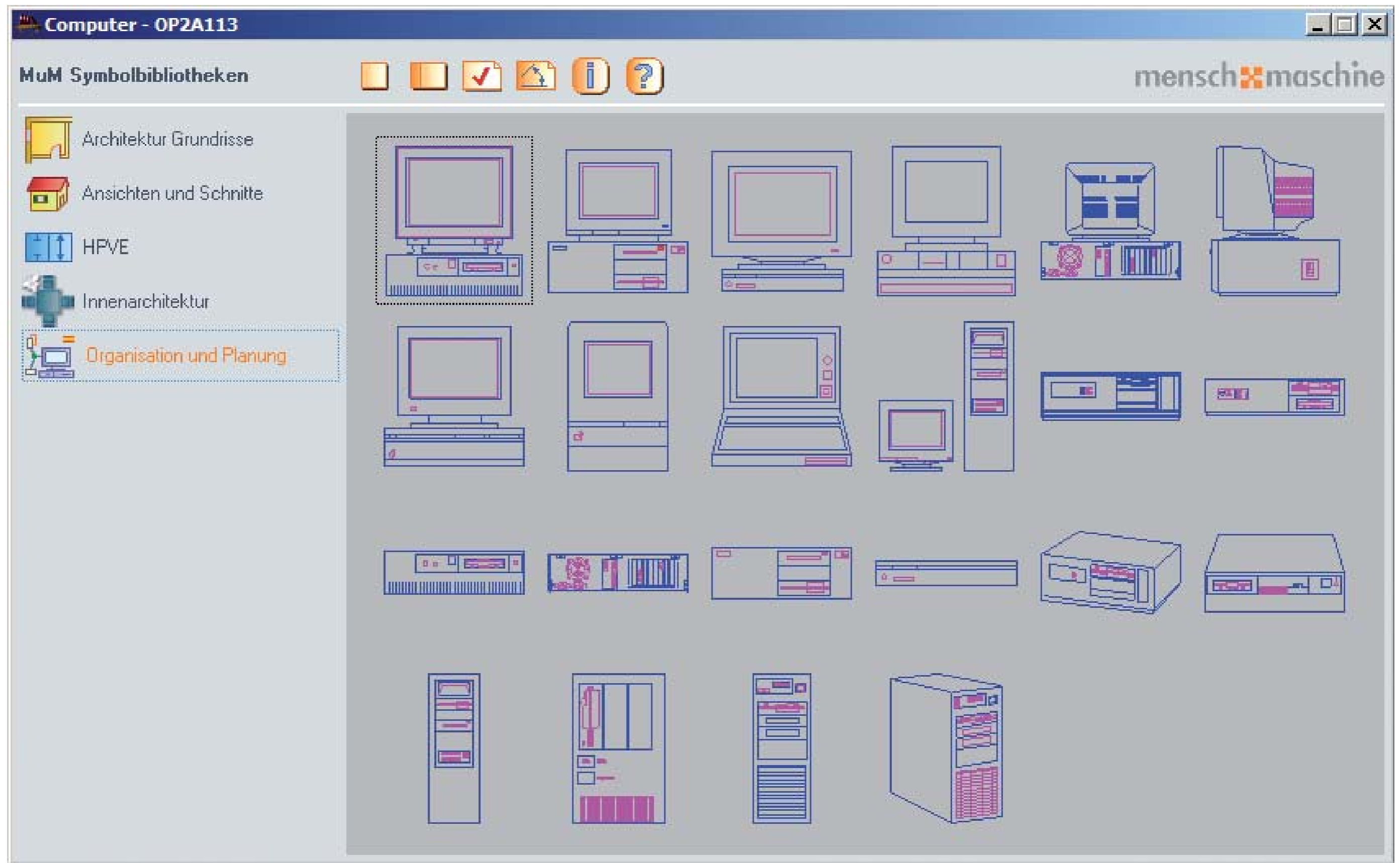

Netzplan: Monitore detailgetreu

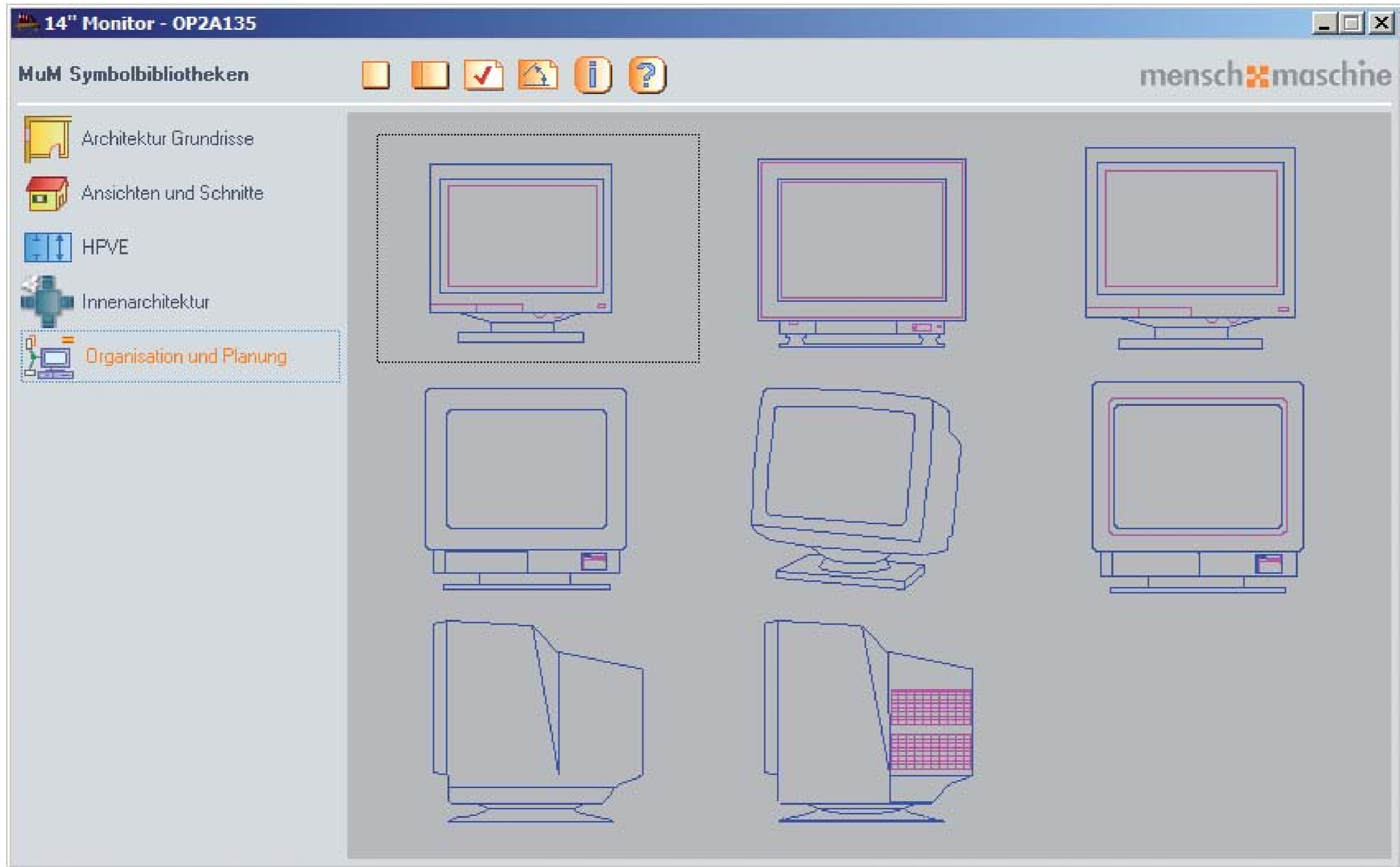

Netzplan: Tastaturen, Mäuse detailgetreu

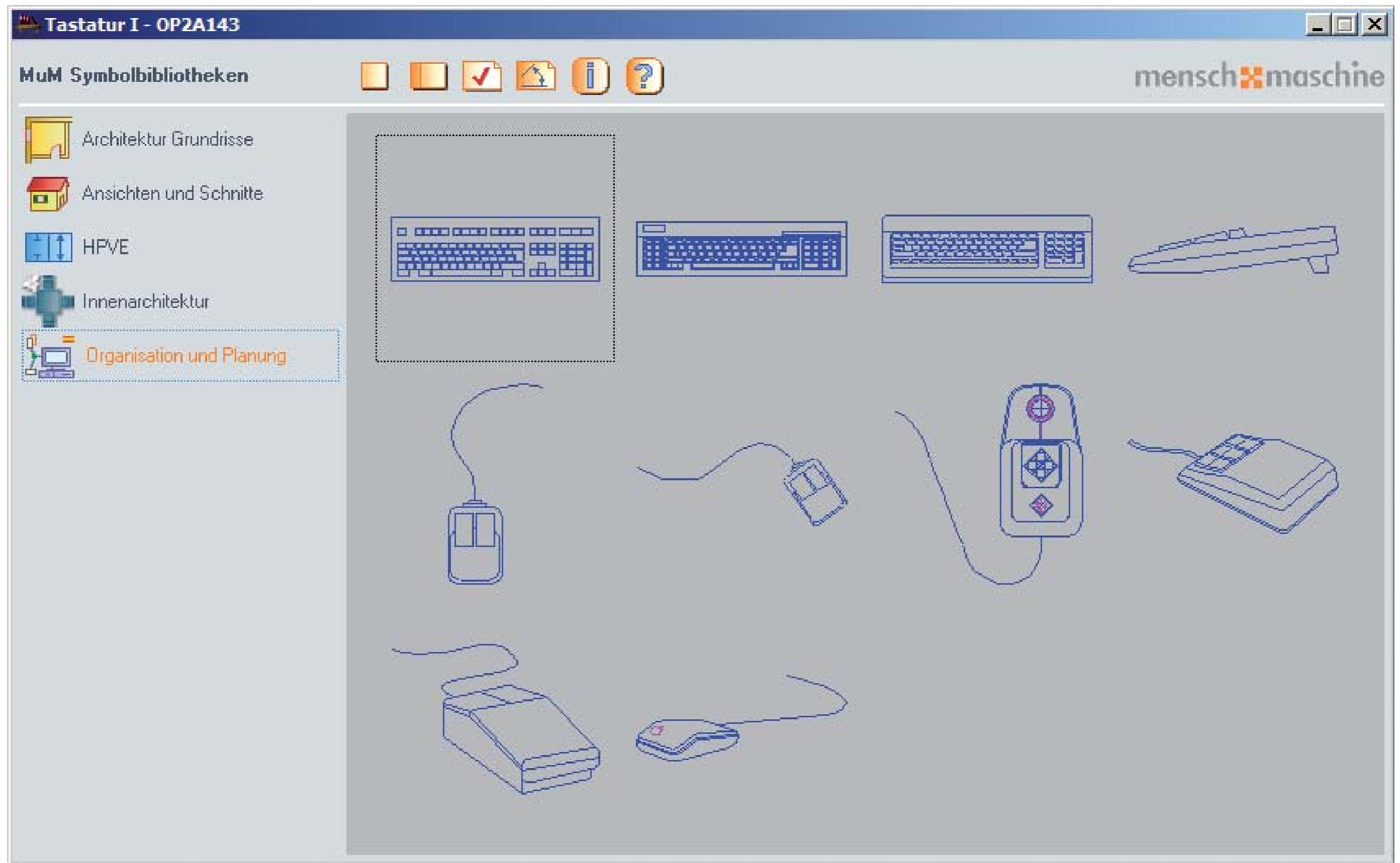

Netzplan: Laufwerke, Disketten, CD's, Bänder

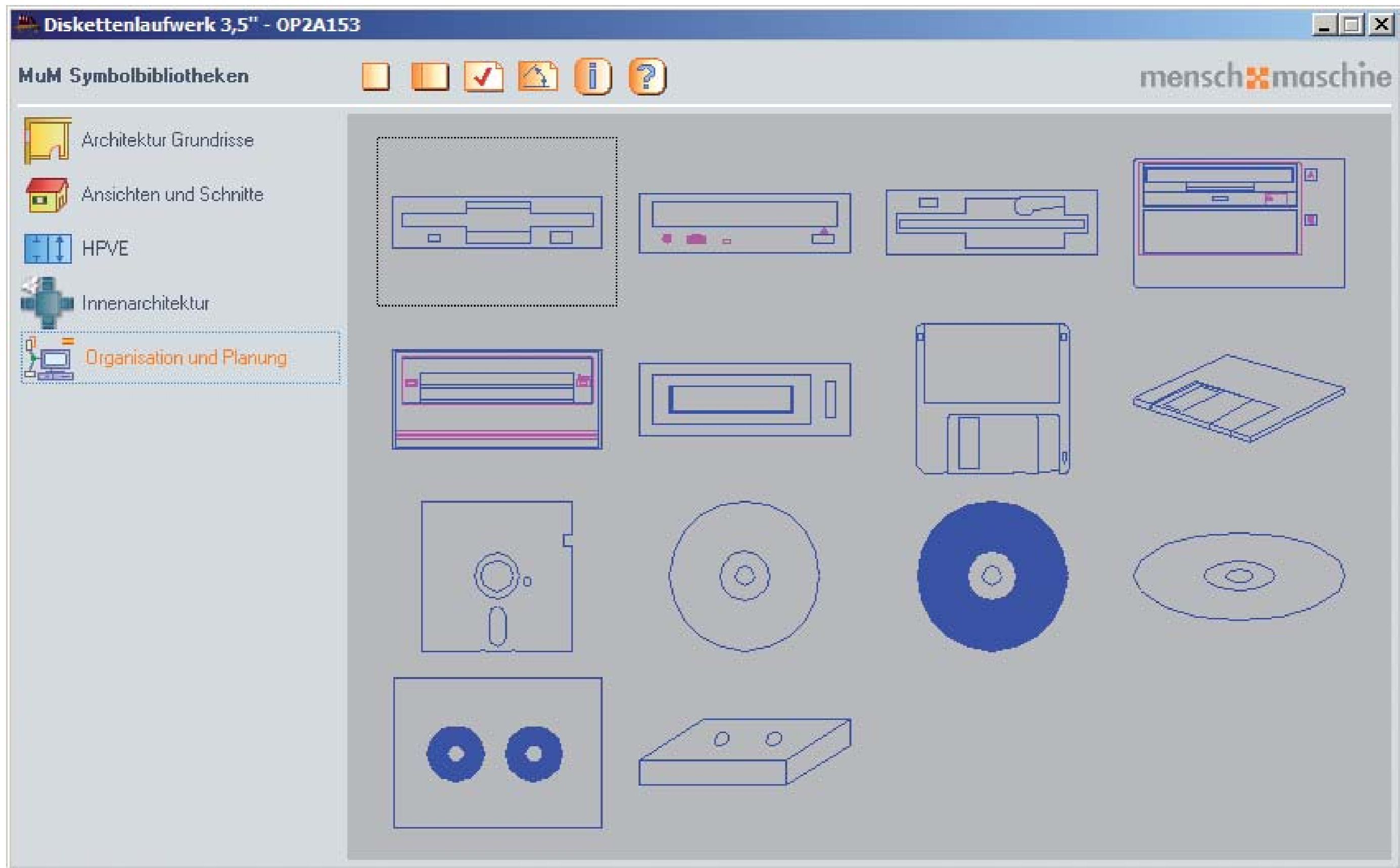

Netzplan: Ein- Ausgabegeräte 2

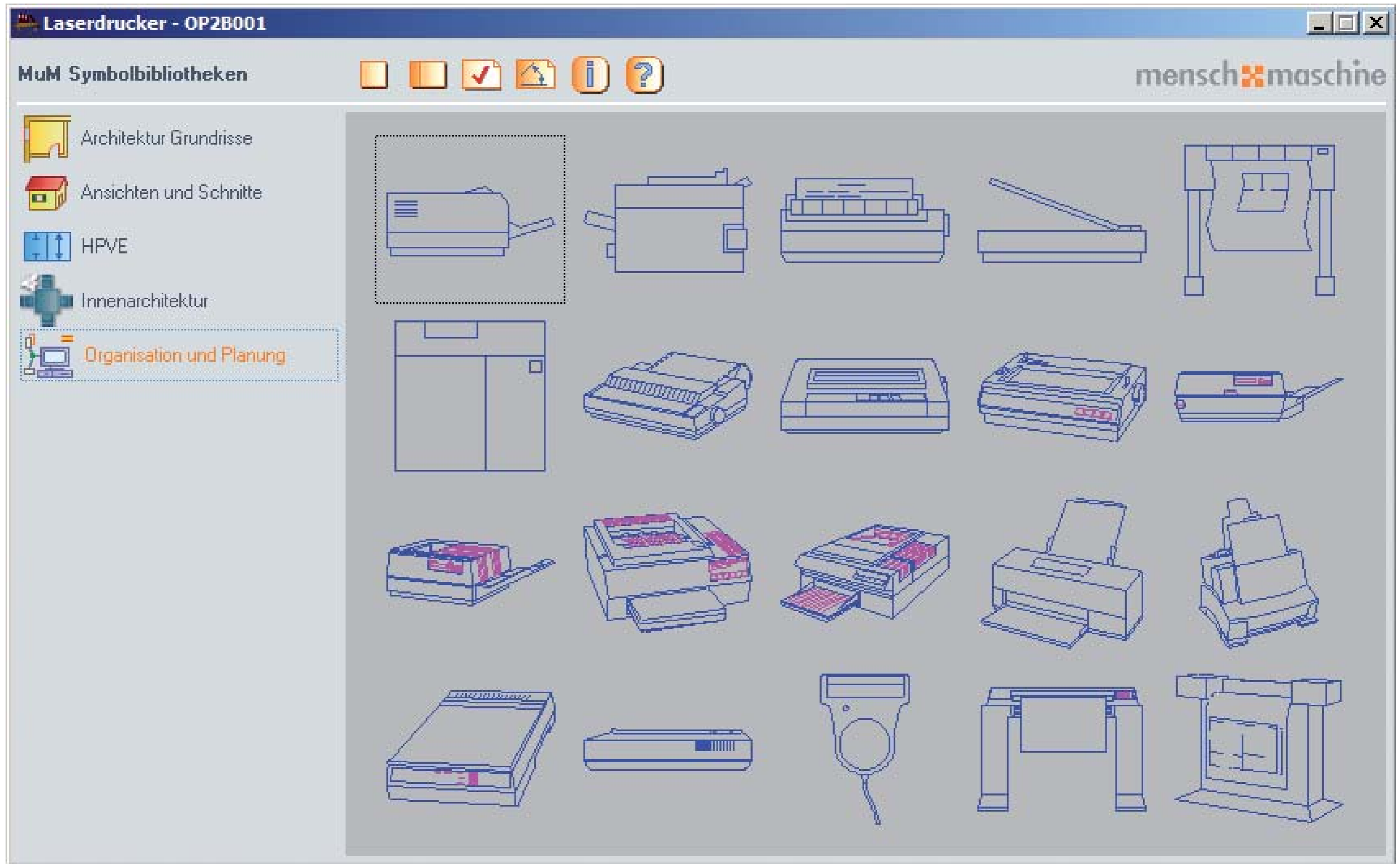

Netzplan: Rechneranlagen

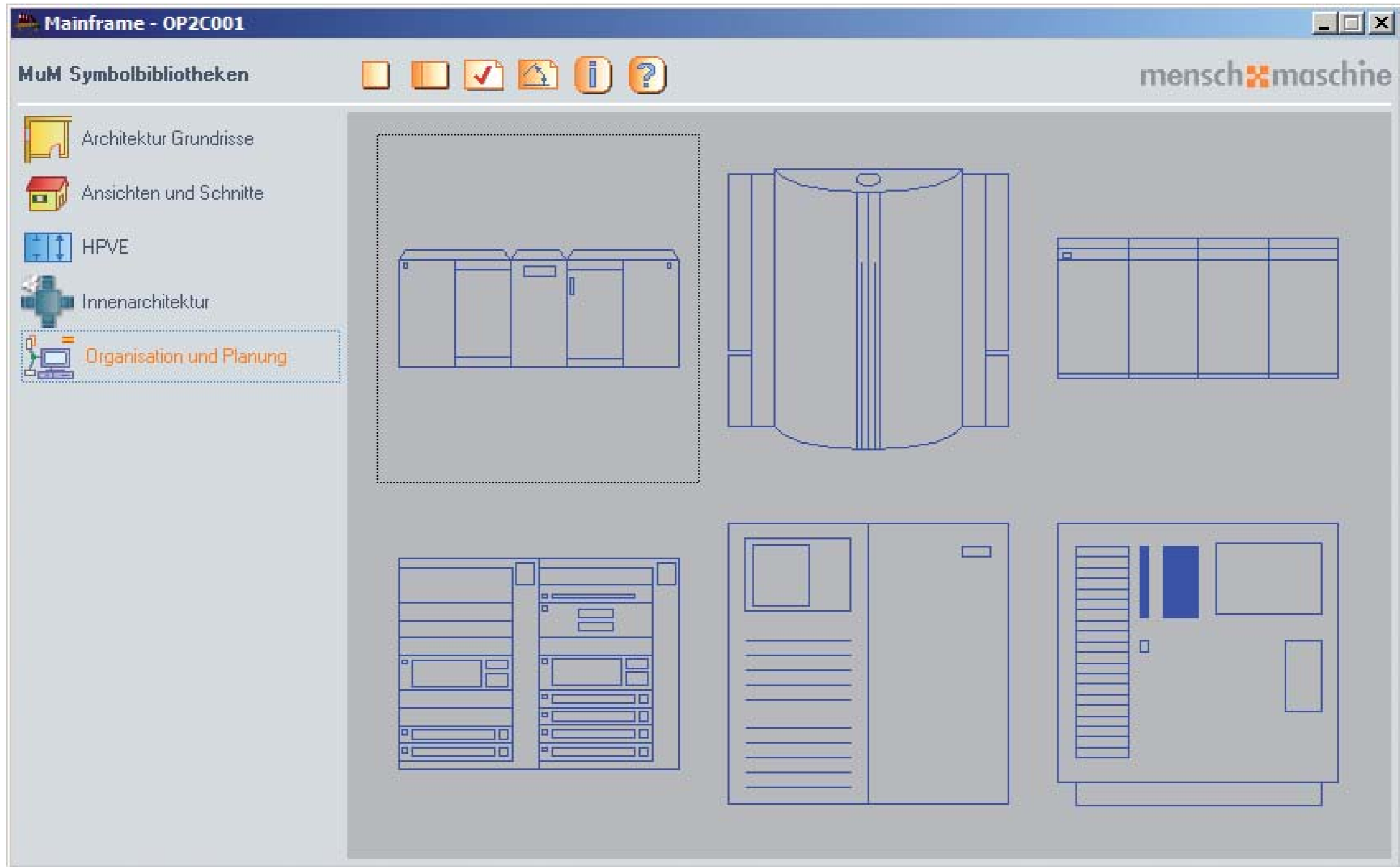

Netzplan: Netzwerkkomponenten

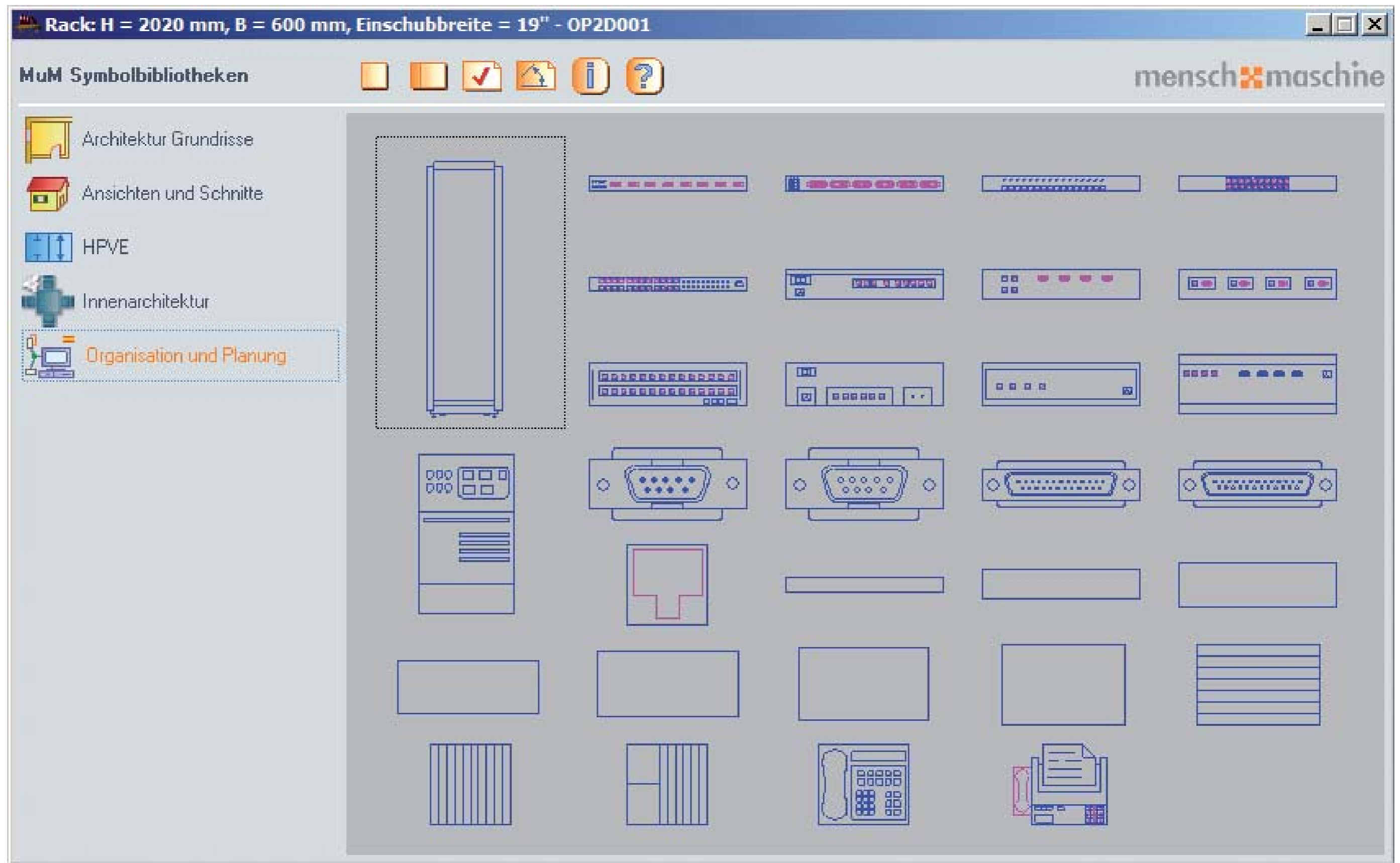

Netzplan: Leitungen, Verbindungen

Stern-Topologie - OP2E001 _ □ ×

MuM Symbolbibliotheken menschmaschine

Architektur Grundrisse
Ansichten und Schnitte
HPVE
Innenarchitektur
Organisation und Planung



Netzplan: Netzwerksymbole

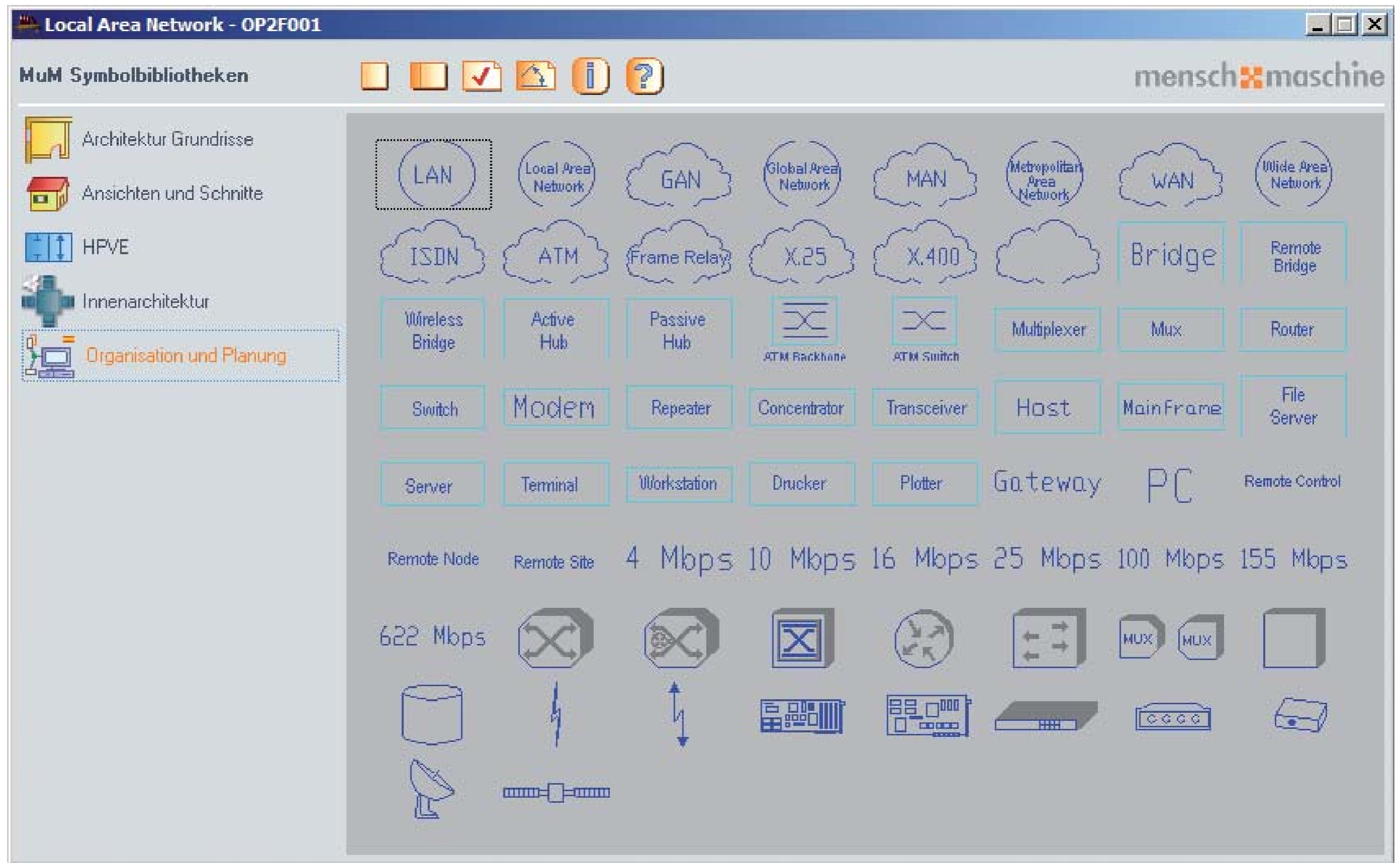

Büro: Büroausstattung

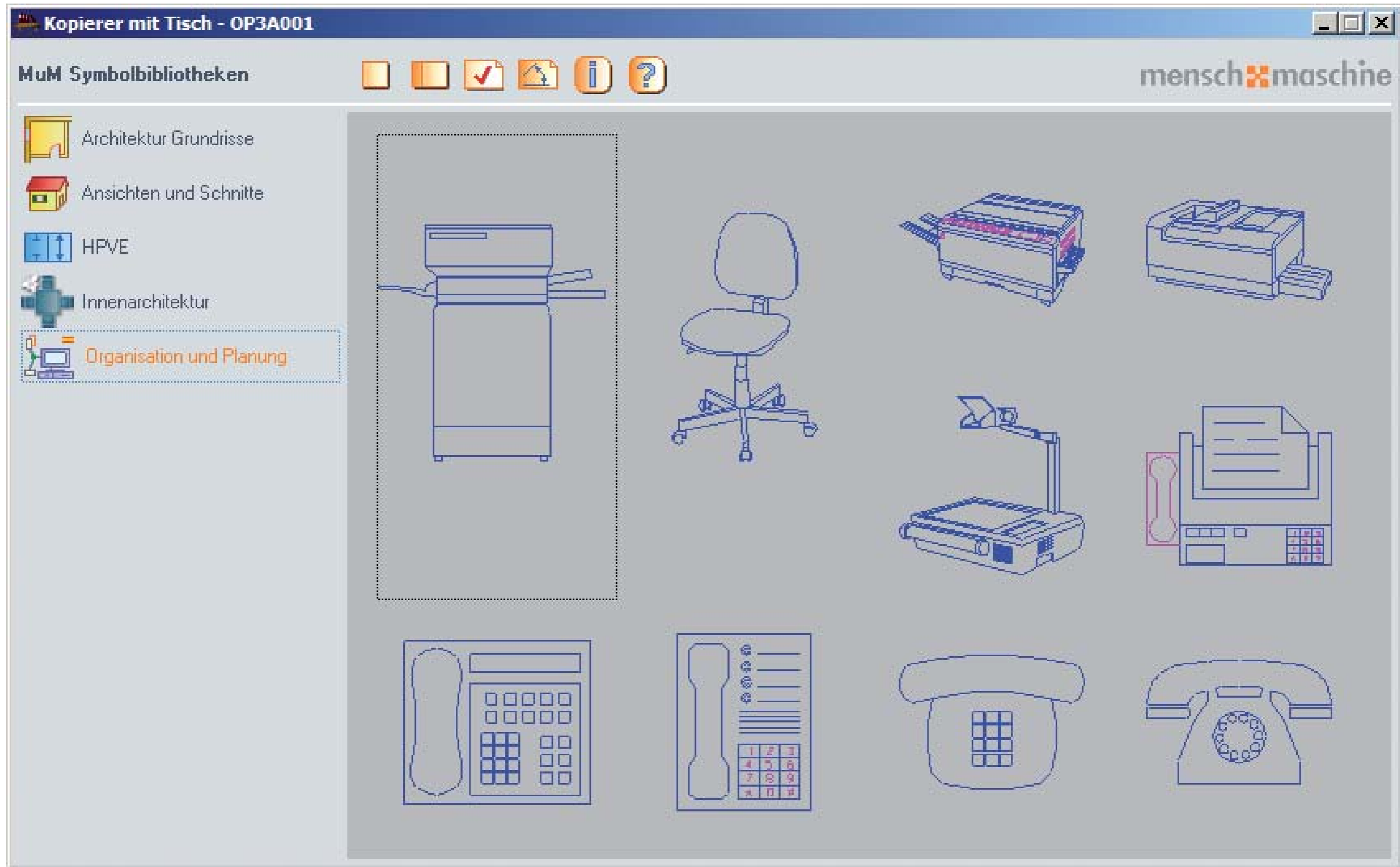

Büro: Terminplaner

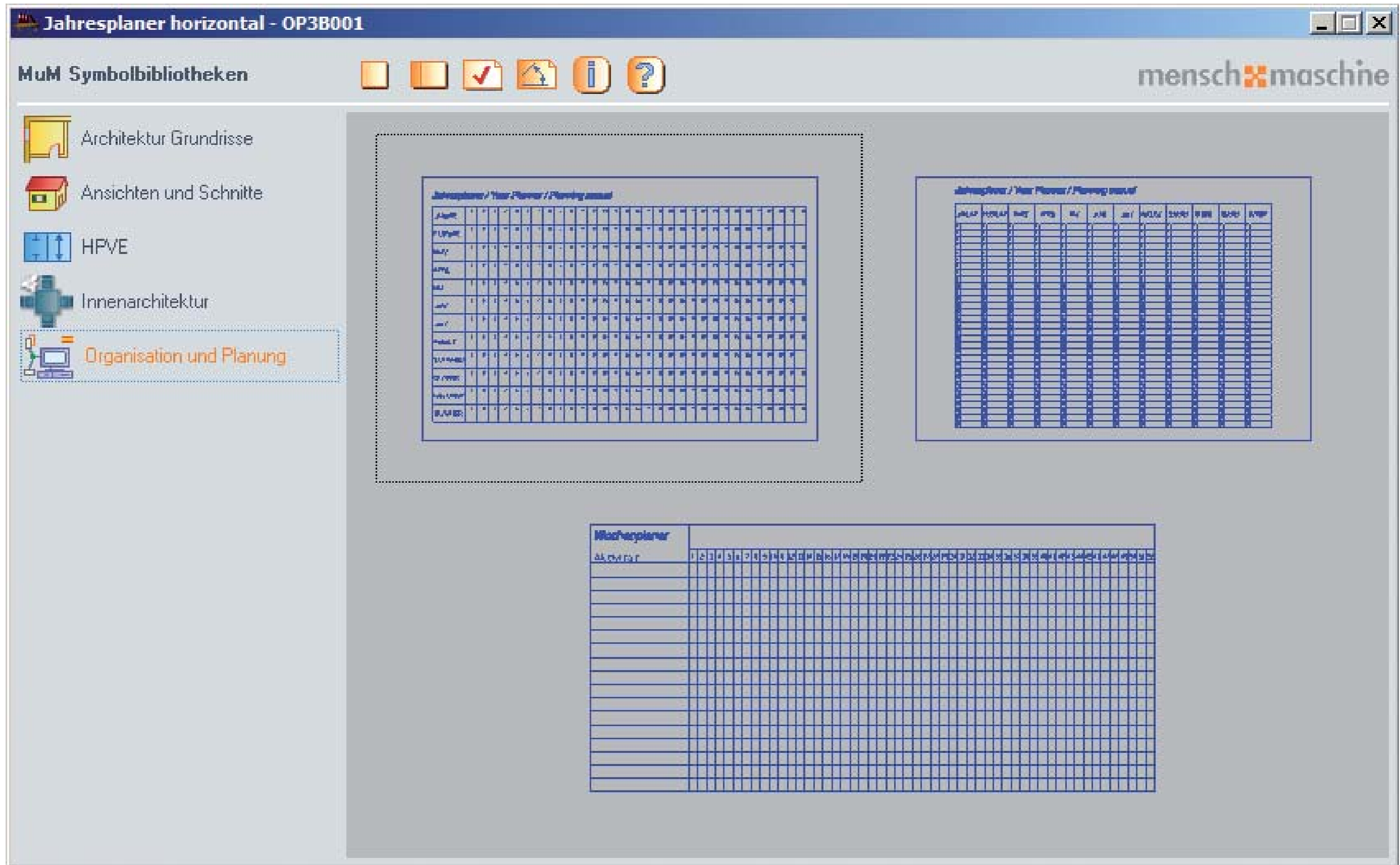

Flussdiagramme: Flussdiagramme 1

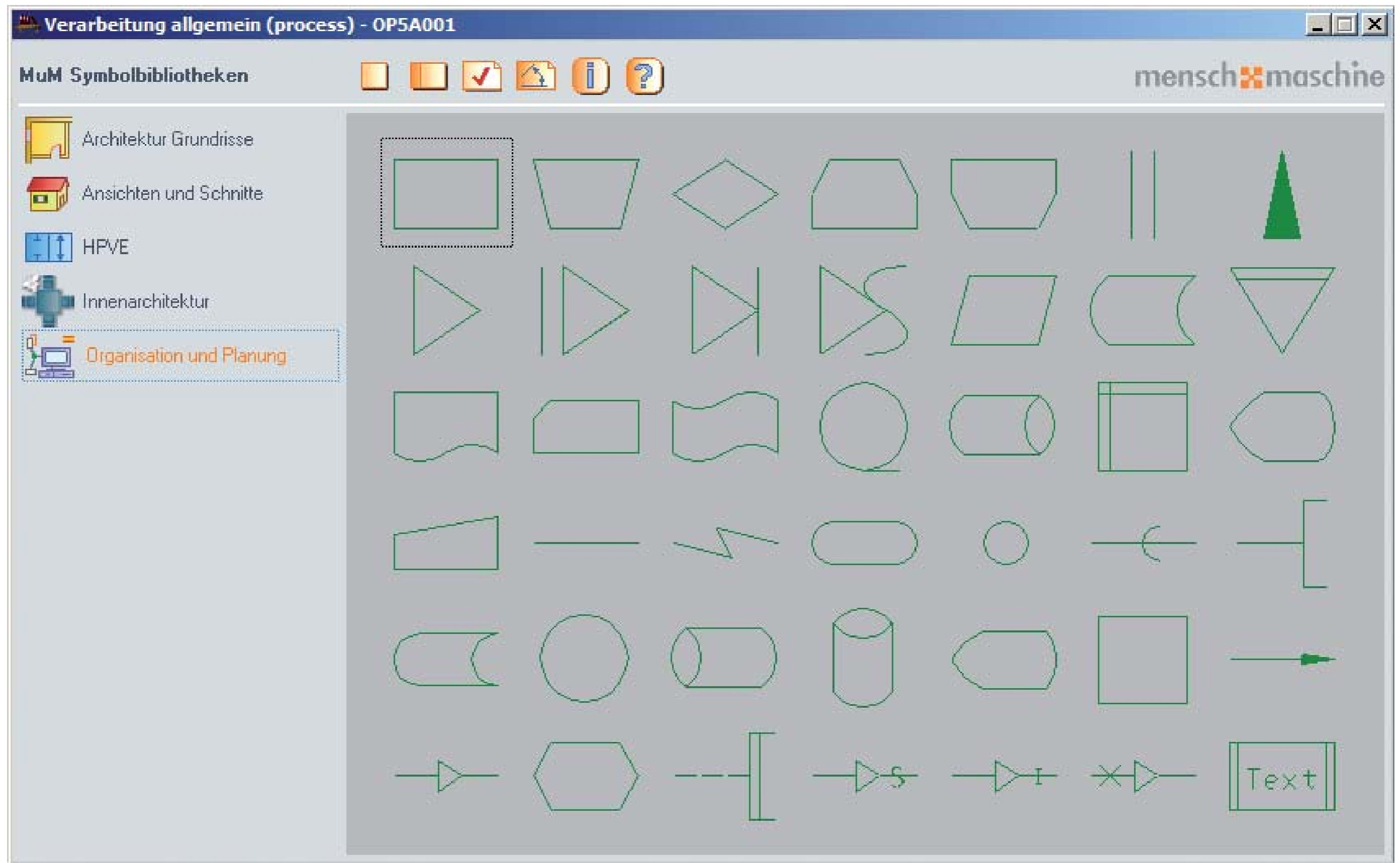

Flussdiagramme: Flussdiagramme 2

Flußrichtung nach unten - OP5B001

MuM Symbolbibliotheken

Architektur Grundrisse
Ansichten und Schnitte
HPVE
Innenarchitektur
Organisation und Planung

menschmaschine

The image displays a software window titled "Flußrichtung nach unten - OP5B001" from the "menschmaschine" application. The window features a sidebar on the left with a "MuM Symbolbibliotheken" (MuM Symbol Library) section. Under this section, several categories are listed: "Architektur Grundrisse", "Ansichten und Schnitte", "HPVE", "Innenarchitektur", and "Organisation und Planung". The "Organisation und Planung" category is currently selected and highlighted with a dashed border. The main area of the window shows a grid of various flowchart symbols. These symbols include: a straight arrow pointing down (highlighted with a dashed box), a straight arrow pointing up, a straight arrow pointing left, a straight arrow pointing right, L-shaped and T-shaped connectors for flow lines, curved arrows, and two decision diamonds labeled "JA" and "NEIN". The "menschmaschine" logo is visible in the top right corner of the window.



Flussdiagramme: Organigramme

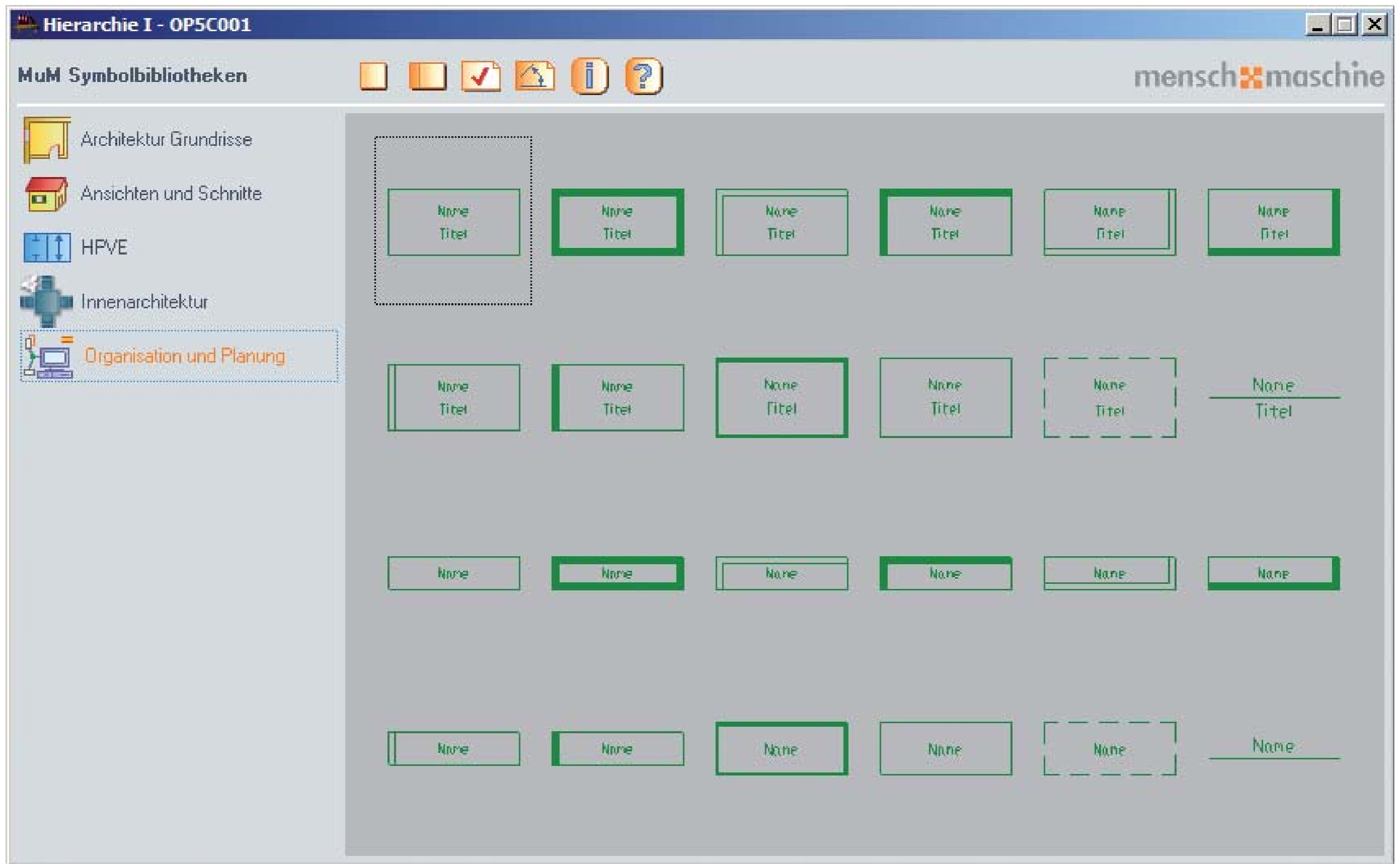

Graphiksymbole: Sprechblasen, Wolken

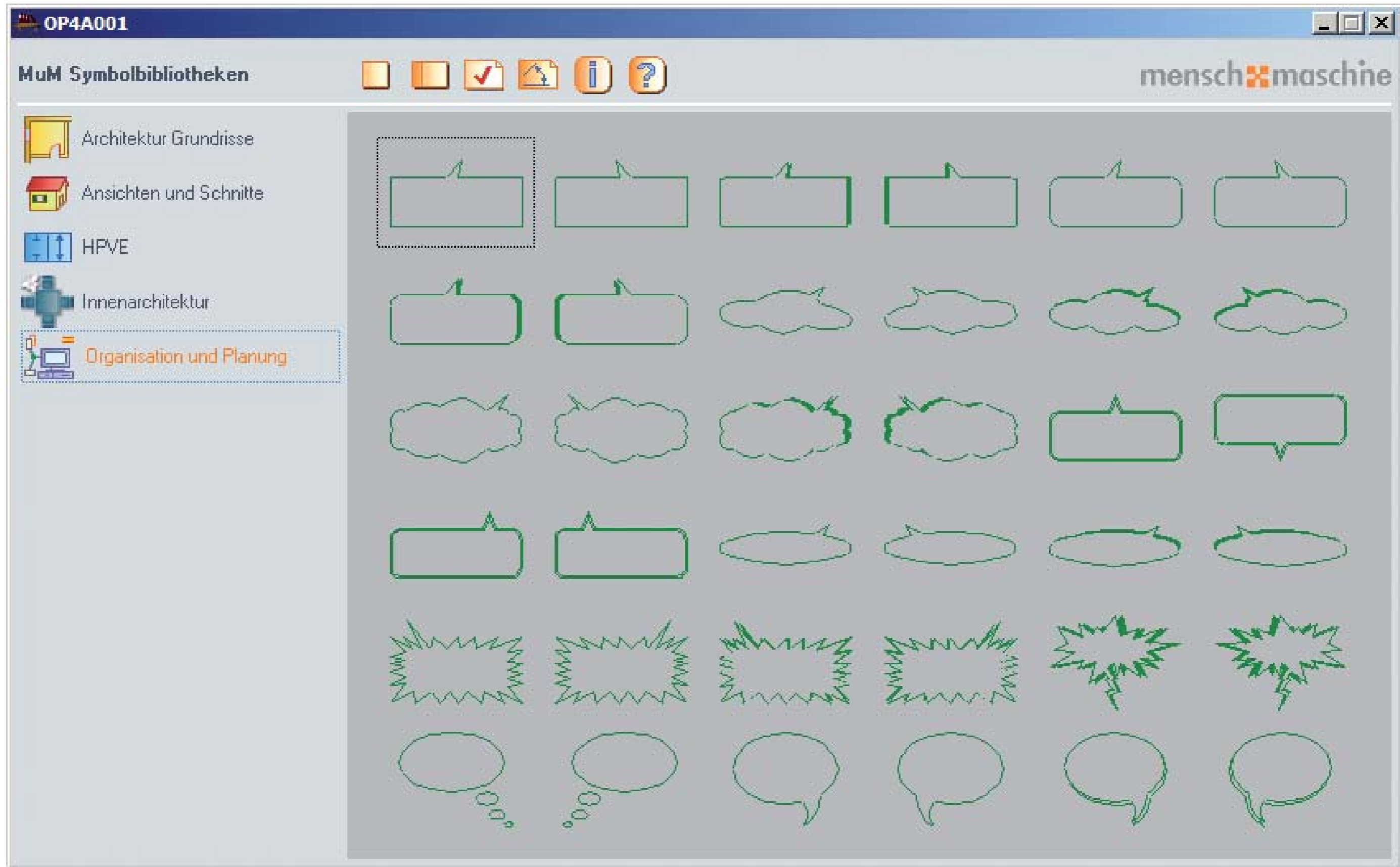

Graphiksymbole: Diagramme

OP4B001

MuM Symbolbibliotheken

Architektur Grundrisse

Ansichten und Schnitte

HPVE

Innenarchitektur

Organisation und Planung

menschmaschine

The diagram library contains the following symbols:

- A 3D pie chart with one slice exploded.
- A 2D pie chart with one slice exploded.
- A 3D pie chart with one slice exploded, featuring a legend with seven colored squares.
- A 3D pyramid diagram.
- A 3D bar chart with five bars.
- A 3D bar chart with ten bars.
- A 3D bar chart with three bars, each containing a smaller bar chart.
- A 3D bar chart with four bars.
- A 3D surface plot showing a curved surface over a grid.
- A 2D bar chart with six bars.
- A 2D line graph with a zigzag line.
- A 2D line graph with a jagged line and a small 3D bar chart at the bottom right.



Graphiksymbole: Hinweiszeichen 1

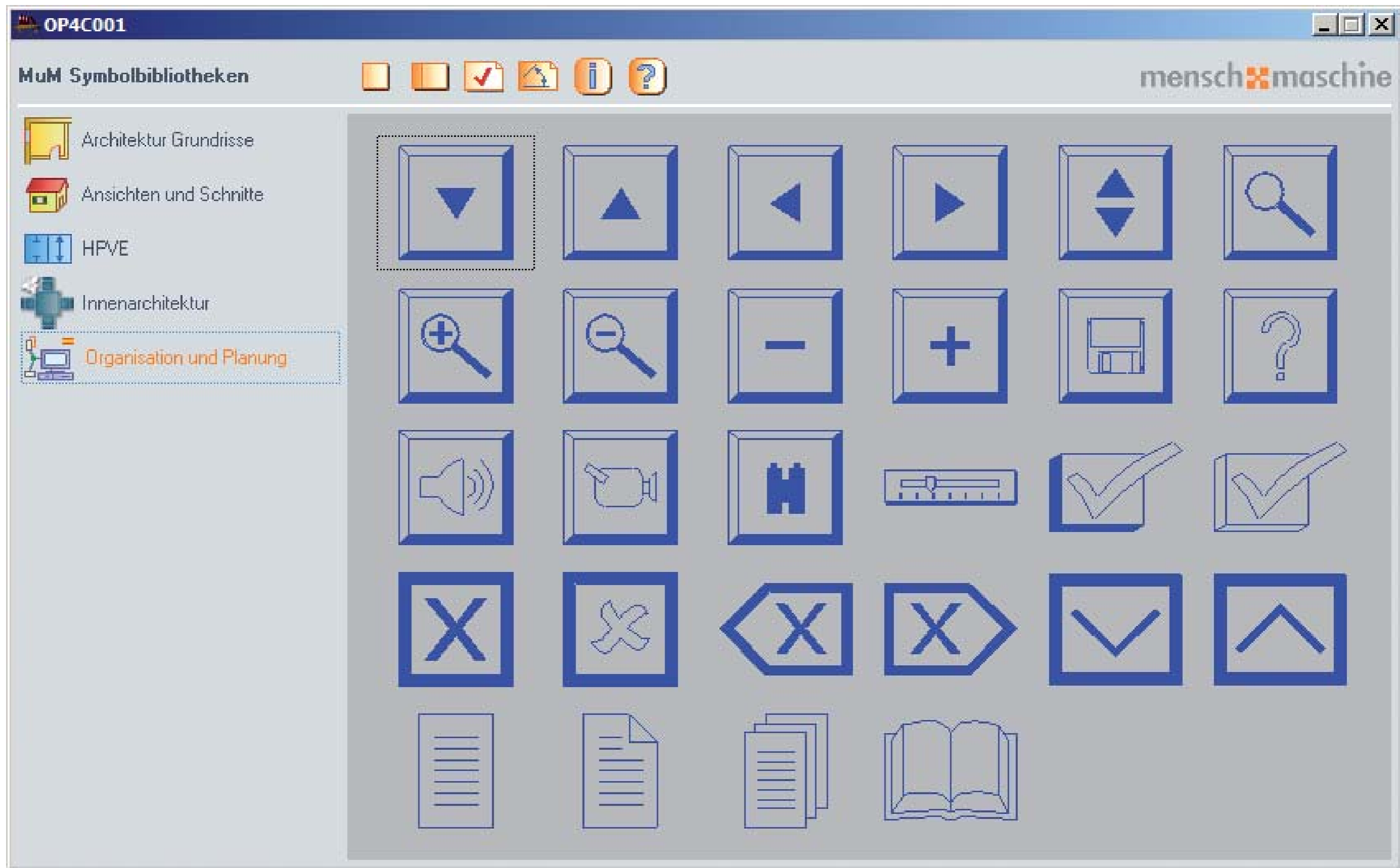

Graphiksymbole: Hinweiszeichen 2

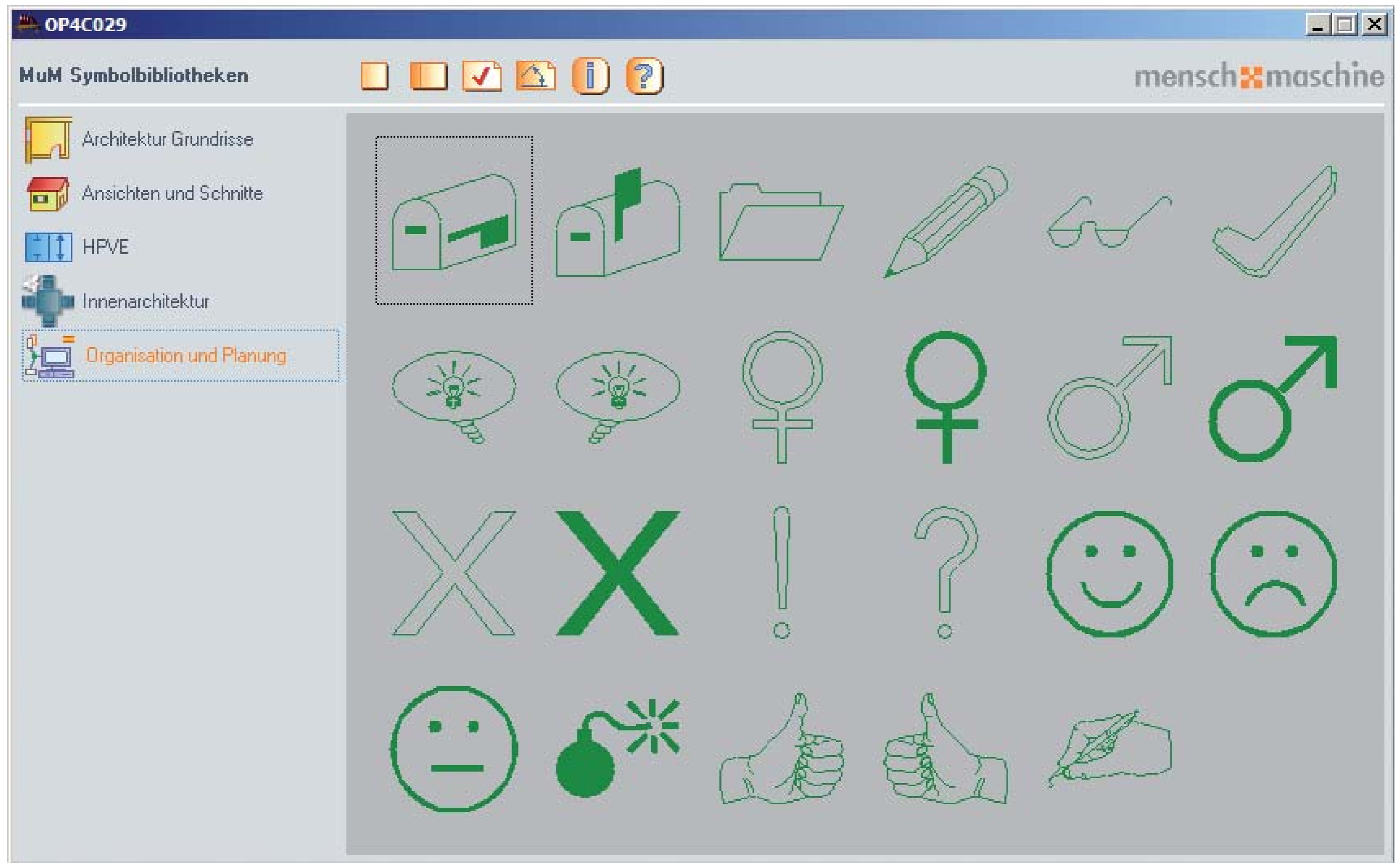

Graphiksymbole: Vorlagen

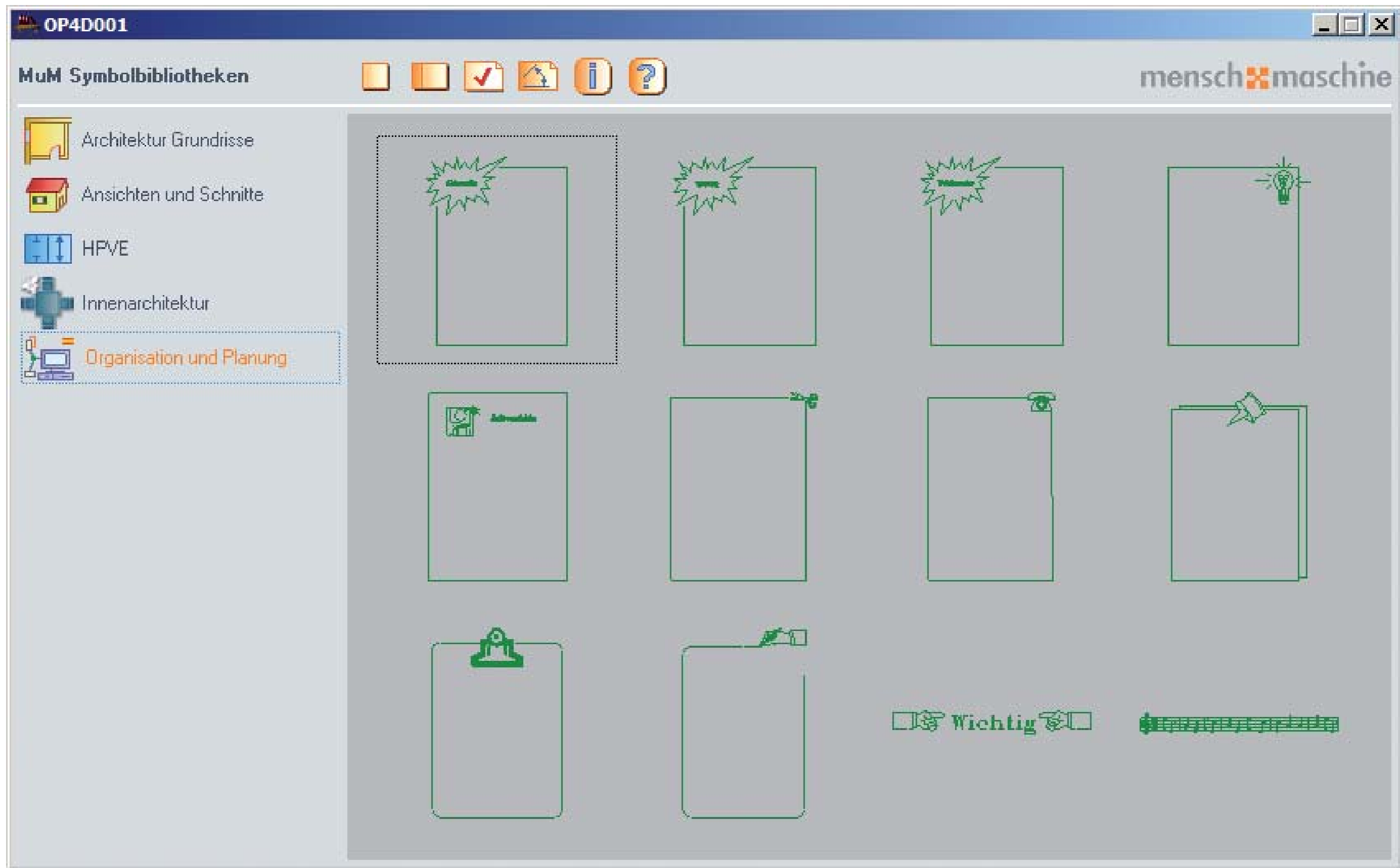

Graphiksymbole: Pfeile 1

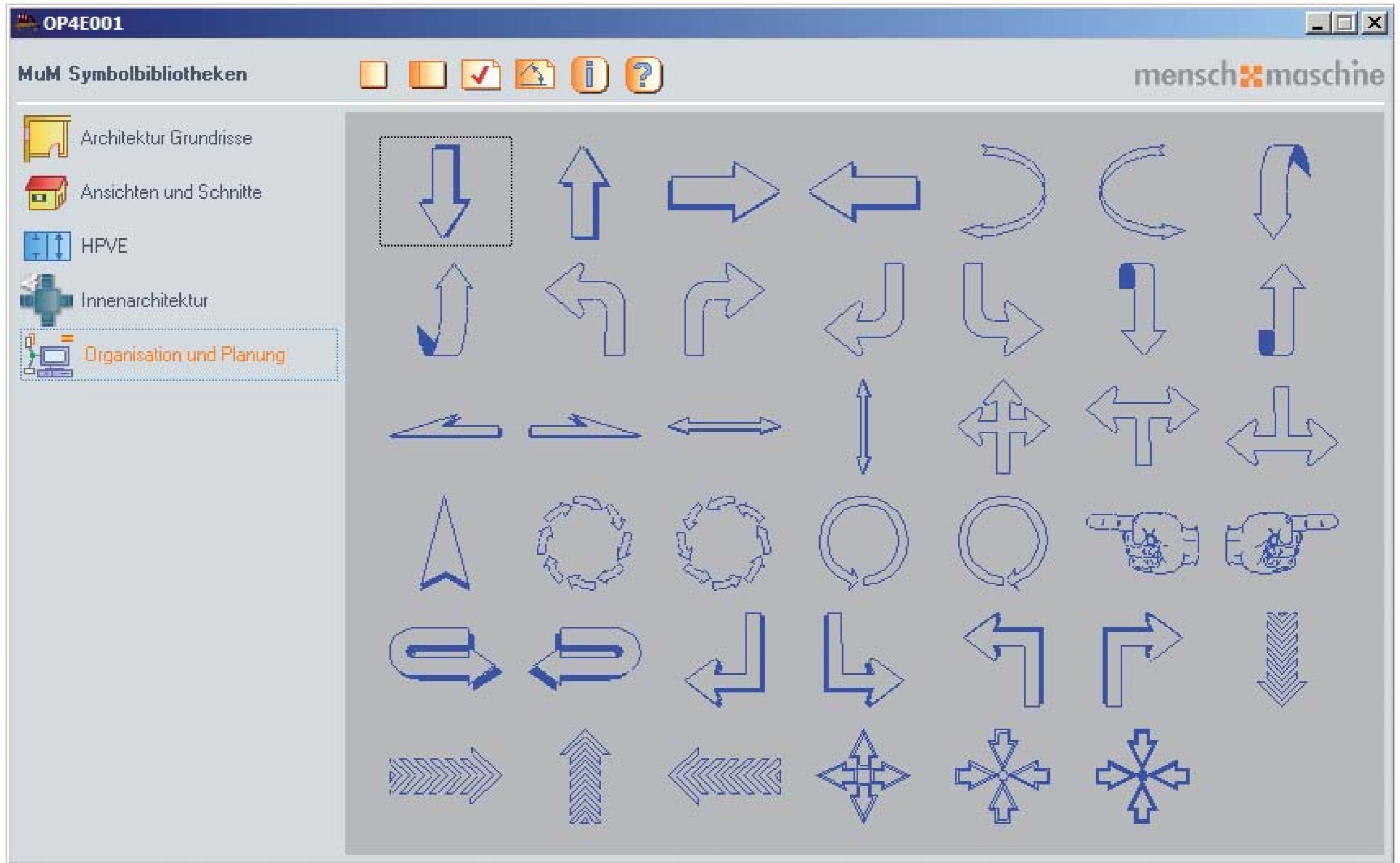

Graphiksymbole: Pfeile 2

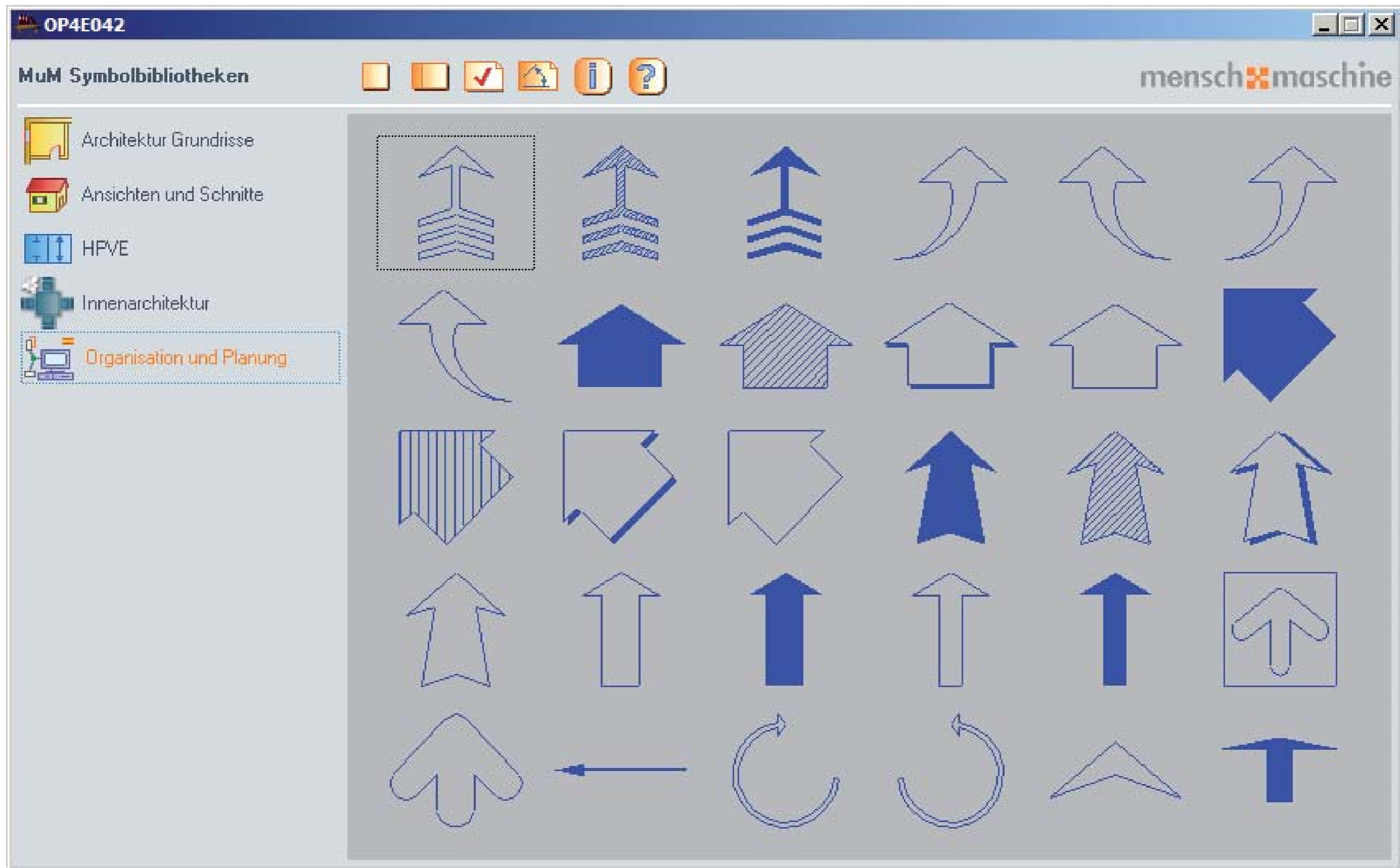

Graphiksymbole: Tastaturzeichen

Escape-Taste OP4F001

MuM Symbolbibliotheken

Architektur Grundrisse
 Ansichten und Schnitte
 HPVE
 Innenarchitektur
 Organisation und Planung

menschmaschine

| | | | | | | | | | |
|--------------|------------|-----------|------------|-------------------|----------------|--------|-------|-----------|----------|
| Esc | F1 | F2 | F3 | F4 | F5 | F6 | F7 | F8 | F9 |
| F10 | F11 | F12 | Druck | Rollen | Pause | Einfüg | Pos 1 | Bild | Entf |
| Ende | Bild | ↑ | ← | ↓ | → | Num | + | × | - |
| Alt | Strg | ↔ | Alt Gr | ↻ | ↵ | Enter | + | ↕ | ← |
| | Strg + Esc | Alt + Esc | Alt + F+ | Strg + Alt + Entf | | | | | |
| Strg + ↕ | Alt + ↔ | Alt + ↵ | Alt + | | | | | | |
| Print Screen | Scroll | Lock | Insert | Home | Page Up | Decke | End | Page Down | Num Lock |
| Ctrl | Caps Lock | ⇧ Shift | Ctrl + Esc | Ctrl + Alt + Del | Ctrl + ⇧ Shift | | | | |











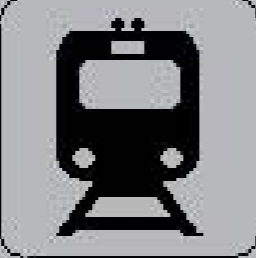

Piktogramme: Reise-Verkehr-Freizeit 1

OP6A001

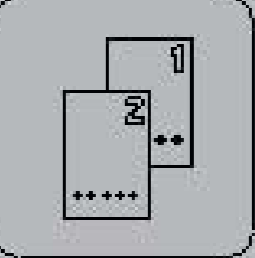
MuM Symbolbibliotheken

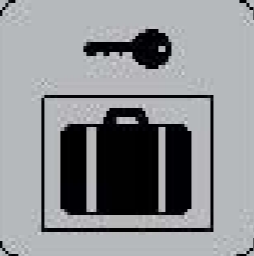
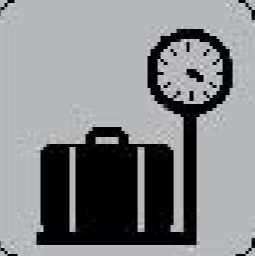
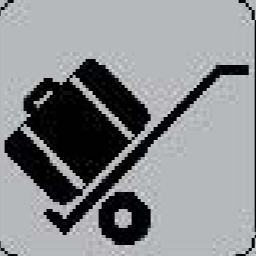
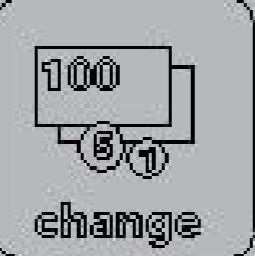
menschmaschine

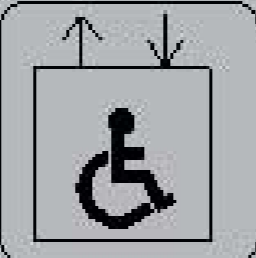
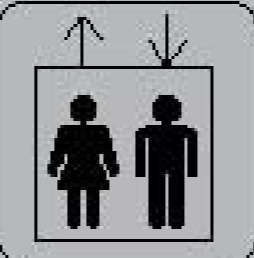
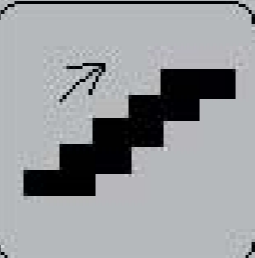
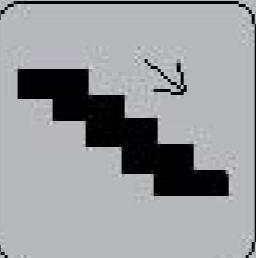
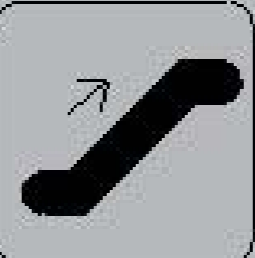
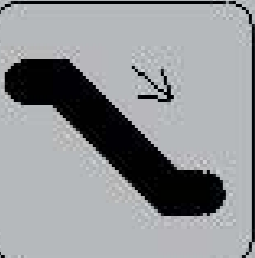
- Architektur Grundrisse
- Ansichten und Schnitte
- HPVE
- Innenarchitektur
- Organisation und Planung

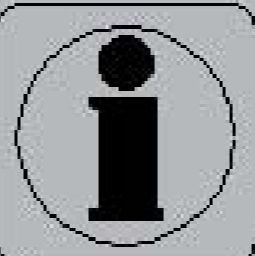
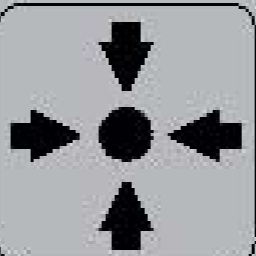
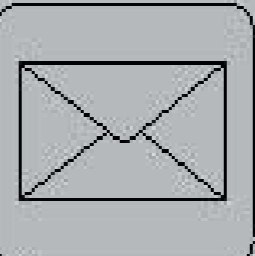
| | | | | | |
|--|---|---|---|---|---|
|  |  |  |  |  |  |
|  |  |  |  |  |  |
|  |  |  |  |  |  |
|  |  |  |  |  | |



Piktogramme: Reise-Verkehr-Freizeit 2

OP6A024

MuM Symbolbibliotheken

menschmaschine

- Architektur Grundrisse
- Ansichten und Schnitte
- HPVE
- Innenarchitektur
- Organisation und Planung

| | | | | | |
|--|--|--|--|--|--|
| | | | | | |
| | | | | | |
| | | | | | |
| | | | | | |



Piktogramme: Reise-Verkehr-Freizeit 3

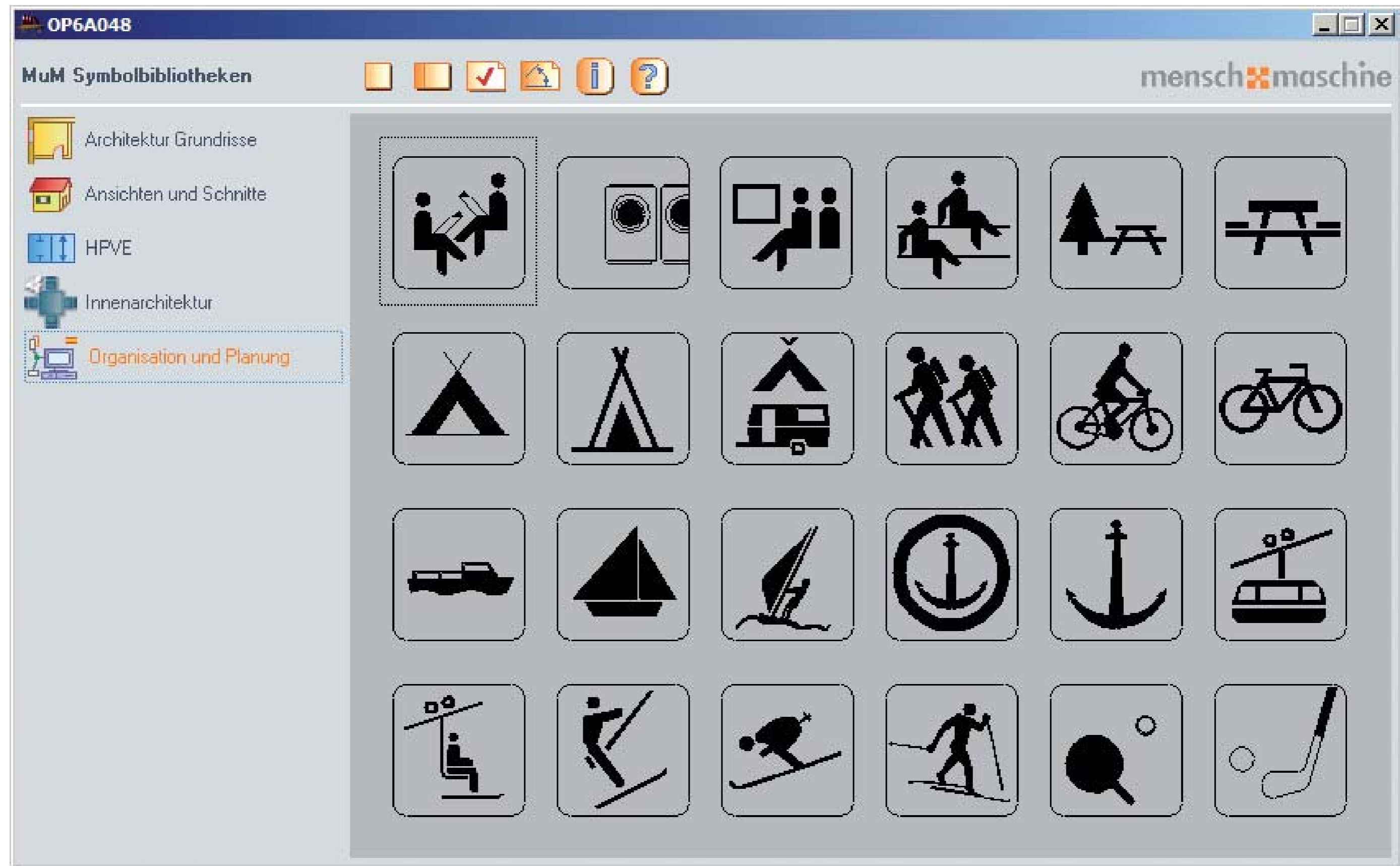

Piktogramme: Medizin



Piktogramme: Sport 1

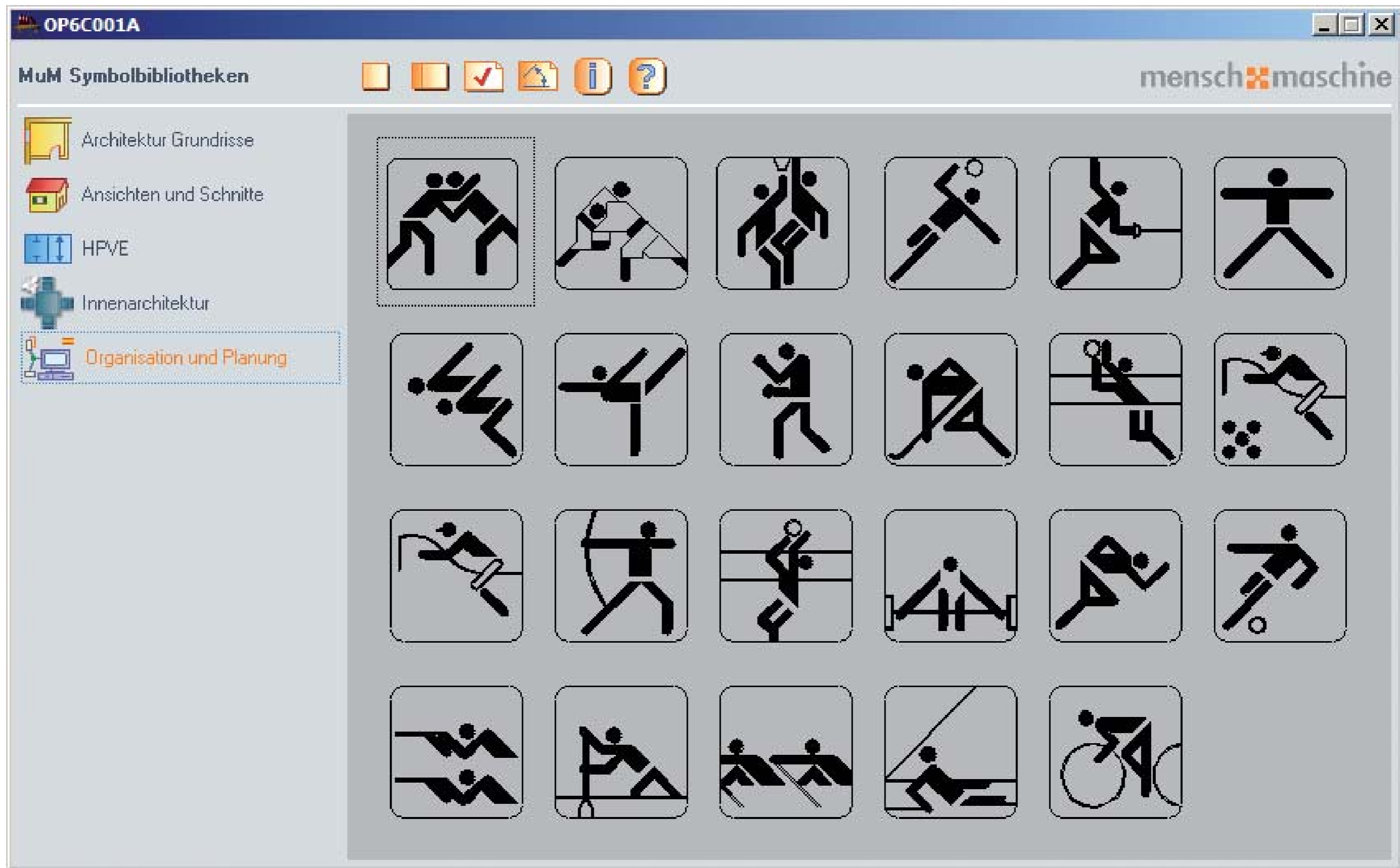

Piktogramme: Sport 2

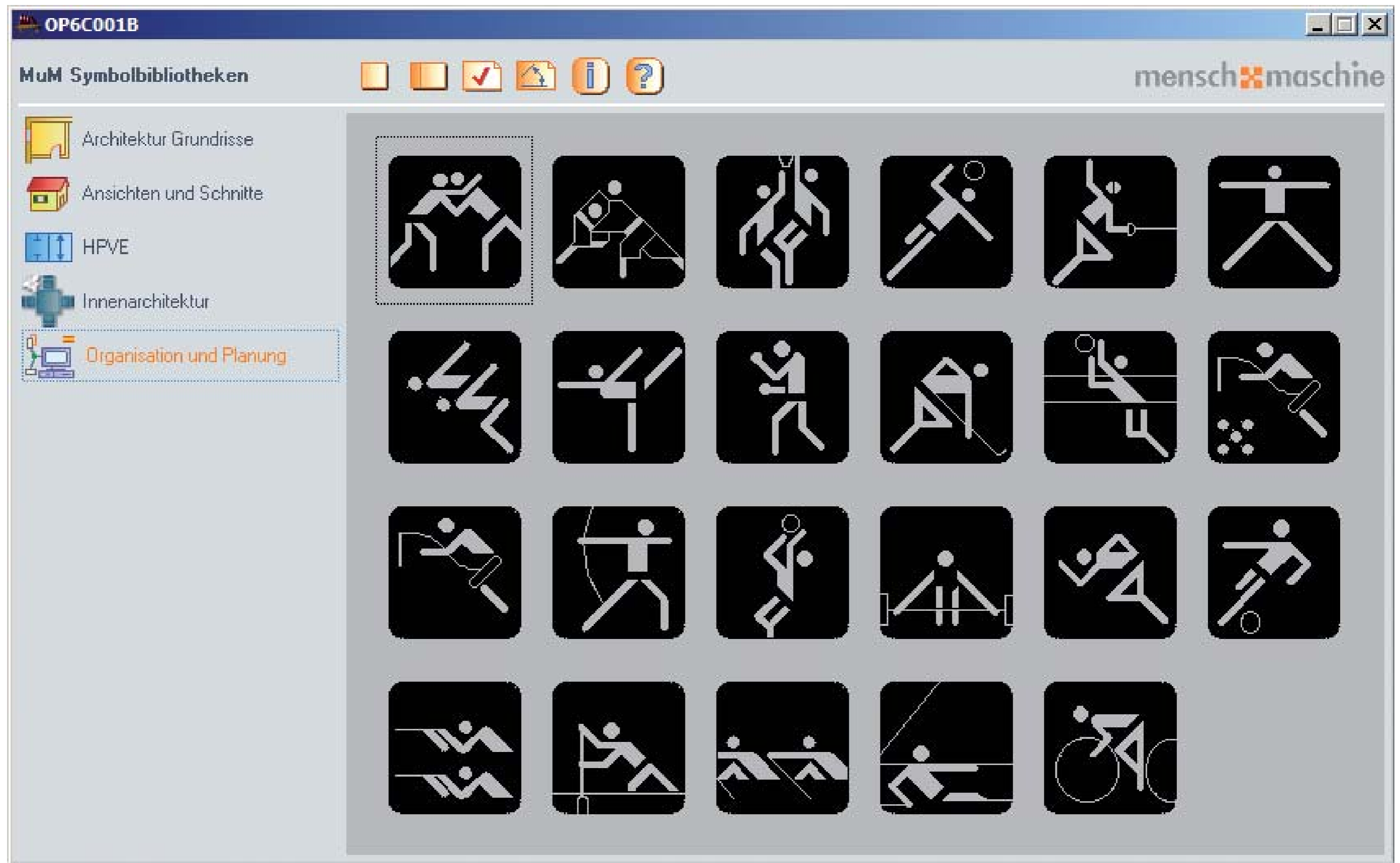

Piktogramme: Wetter

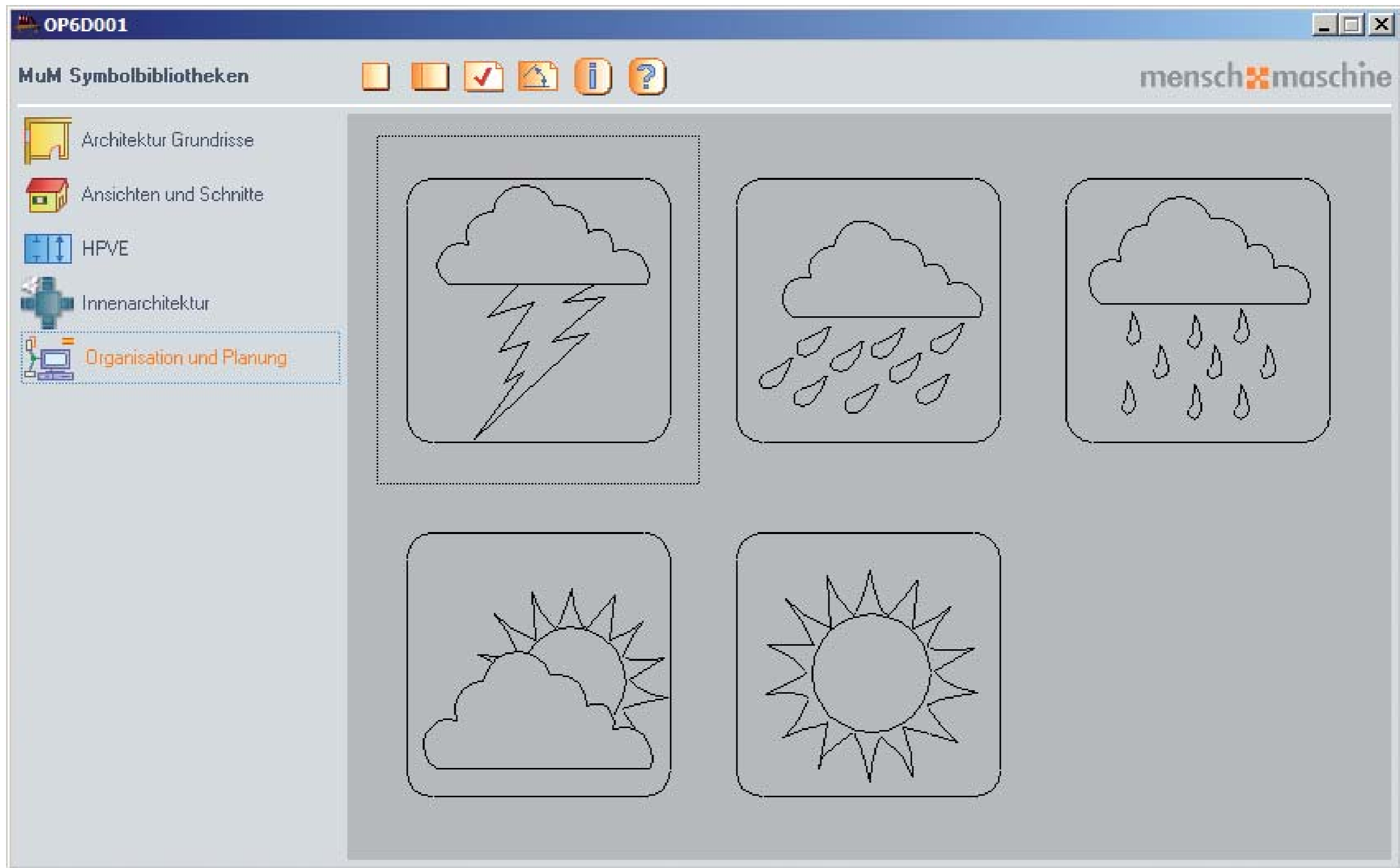

Piktogramme: Sonstige

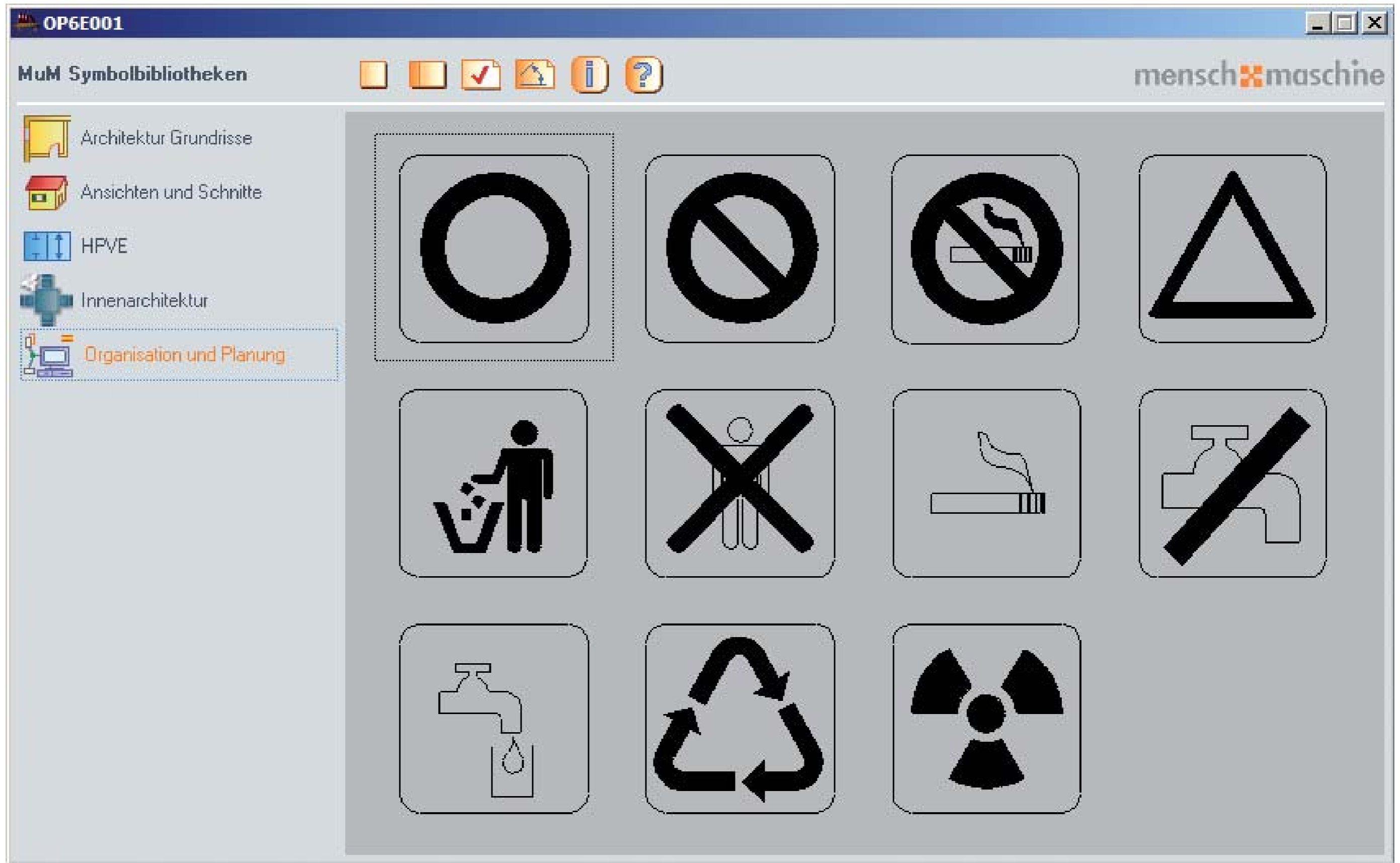

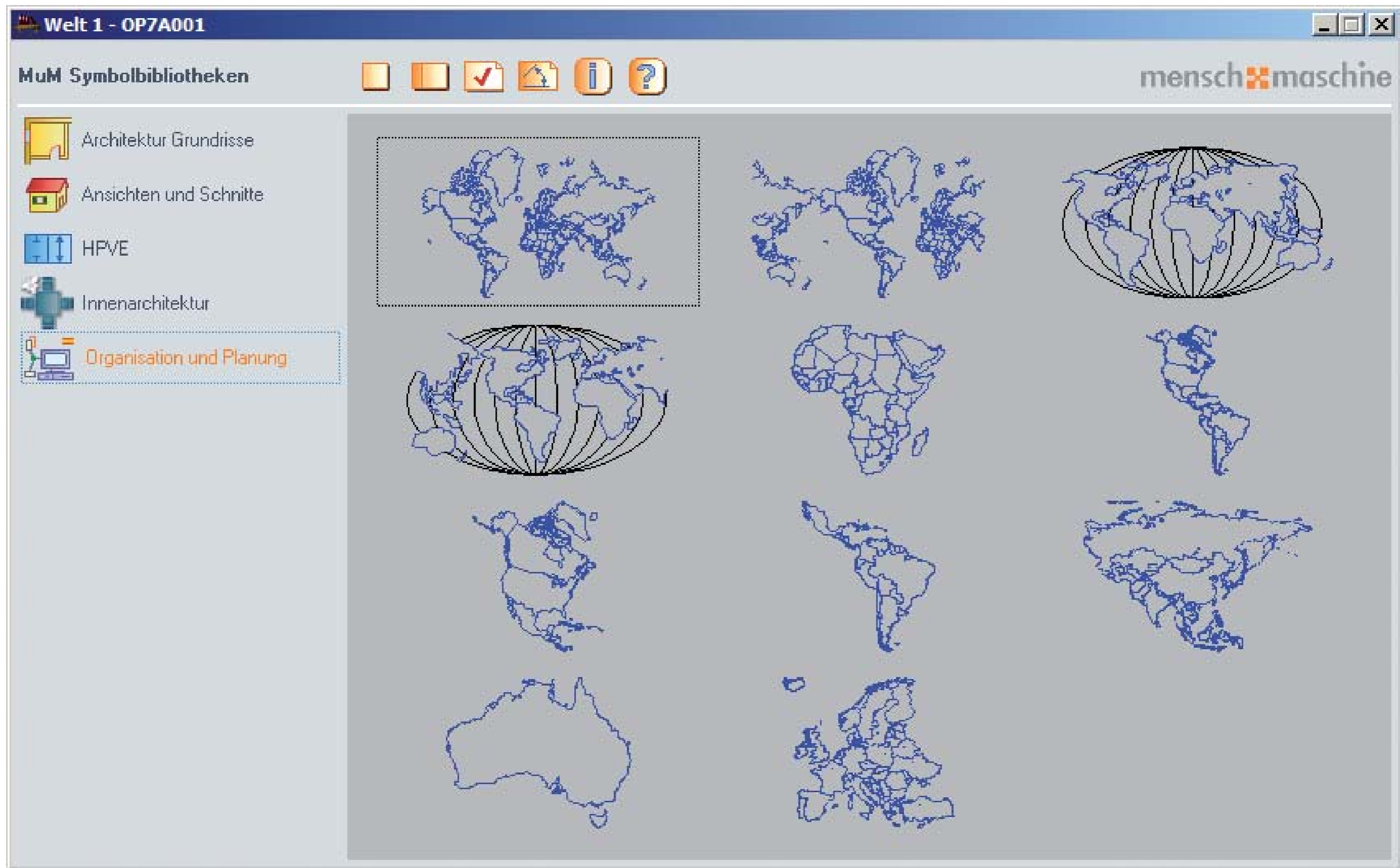

Länder: Deutschland, Österreich

Deutschland / Österreich
_ □ ×

MuM Symbolbibliotheken
menschmaschine

Architektur Grundrisse

Ansichten und Schnitte

HPVE

Innenarchitektur

Organisation und Planung



Deutschland-Umriß

Deutschland mit Bundesländern

Deutschland mit Regierungsbezirken

Baden-Württemberg

Bayern

Berlin

Brandenburg

Bremen

Mecklenburg-Vorpommern

Niedersachsen

Saarland

Sachsen

Thüringen

Burgenland

Kärnten

Salzburg

Steiermark

Wien

| | | | |
|---------------------|------------------------------|------------|------------|
| Hamburg | Hessen | | |
| Nordrhein-Westfalen | Rheinland-Pfalz | | |
| Sachsen-Anhalt | Schleswig-Holstein | | |
| Österreich-Umriß | Österreich mit Bundesländern | Burgenland | Kärnten |
| Niederösterreich | Oberösterreich | Salzburg | Steiermark |
| Tirol | Vorarlberg | Wien | |



Länder: Frankreich

Frankreich

MuM Symbolbibliotheken

Architektur Grundrisse
Ansichten und Schnitte
HPVE
Innenarchitektur
Organisation und Planung

menschmaschine



| Frankreich-Umriß | | Frankreich-Departements | |
|----------------------|----------------------|-------------------------|-----------------|
| Alsace | | Aquitaine | |
| Auvergne | | Basse-Normandie | |
| Bourgogne | | Centre-Val-de-Loire | |
| Champagne-Ardennes | Corse | Franche-Comté | Haute-Normandie |
| Languedoc-Roussillon | Limousin | Lorraine | Midi-Pyrénées |
| Nord-Pas-de-Calais | Paris-Île-de-France | Pays-de-la-Loire | Picardie |
| Poitou-Charentes | Provence-Côte-d'Azur | Rhône-Alpes | |



Länder: Großbritannien, Italien

Großbritannien / Italien

MuM Symbolbibliotheken

Architektur Grundrisse
Ansichten und Schnitte
HPVE
Innenarchitektur
Organisation und Planung

menschmaschine



| | |
|----------------------|-----------------------------|
| Großbritannien-Umriß | Großbritannien mit Regionen |
| East Anglia | East Midlands |
| North West | Northern |
| Northern Ireland | Scotland |
| Wales | West Midlands |
| South East | South West |
| Yorkshire-Humberside | |
| Italien-Umriß | Italien mit Regionen |
| Basilicata | Calabria |
| Friuli | Lazio |
| Marche | Molise |
| Sardegna | Sicilia |
| Val d'Aosta | Veneto |
| | Abruzzo |
| | Campania |
| | Liguria |
| | Piemonte |
| | Toscana |
| | Alto Adige - Trentino |
| | Emilia Romagna |
| | Lombardia |
| | Puglia |
| | Umbria |



USA
_ □ ×

MuM Symbolbibliotheken
menschmaschine

- Architektur Grundrisse
- Ansichten und Schnitte
- HPVE
- Innenarchitektur
- Organisation und Planung**

| | | |
|---------------|-----------------|---------------|
| USA-Umriss | USA-mit Ländern | Alabama |
| Alaska | Arizona | Arkansas |
| California | Colorado | Connecticut |
| Delaware | Florida | Georgia |
| Hawaii | Illinois | Iowa |
| Kansas | Louisiana | Maryland |
| Massachusetts | Minnesota | Missouri |
| Montana | Nevada | New Hampshire |
| New Mexico | North Carolina | North Dakota |
| Oklahoma | Pennsylvania | Rhode Island |
| South Dakota | Texas | Utah |
| Virginia | West Virginia | Wisconsin |
| Idaho | Indiana | Wyoming |
| Kentucky | Maine | |
| Michigan | Mississippi | |
| Nebraska | New Jersey | |
| New York | Ohio | |
| Oregon | South Carolina | |
| Tennessee | Vermont | |
| Washington | | |



Flaggen 1, farbig



Flaggen 2, farbig



Flaggen 3, schwarz-weiß

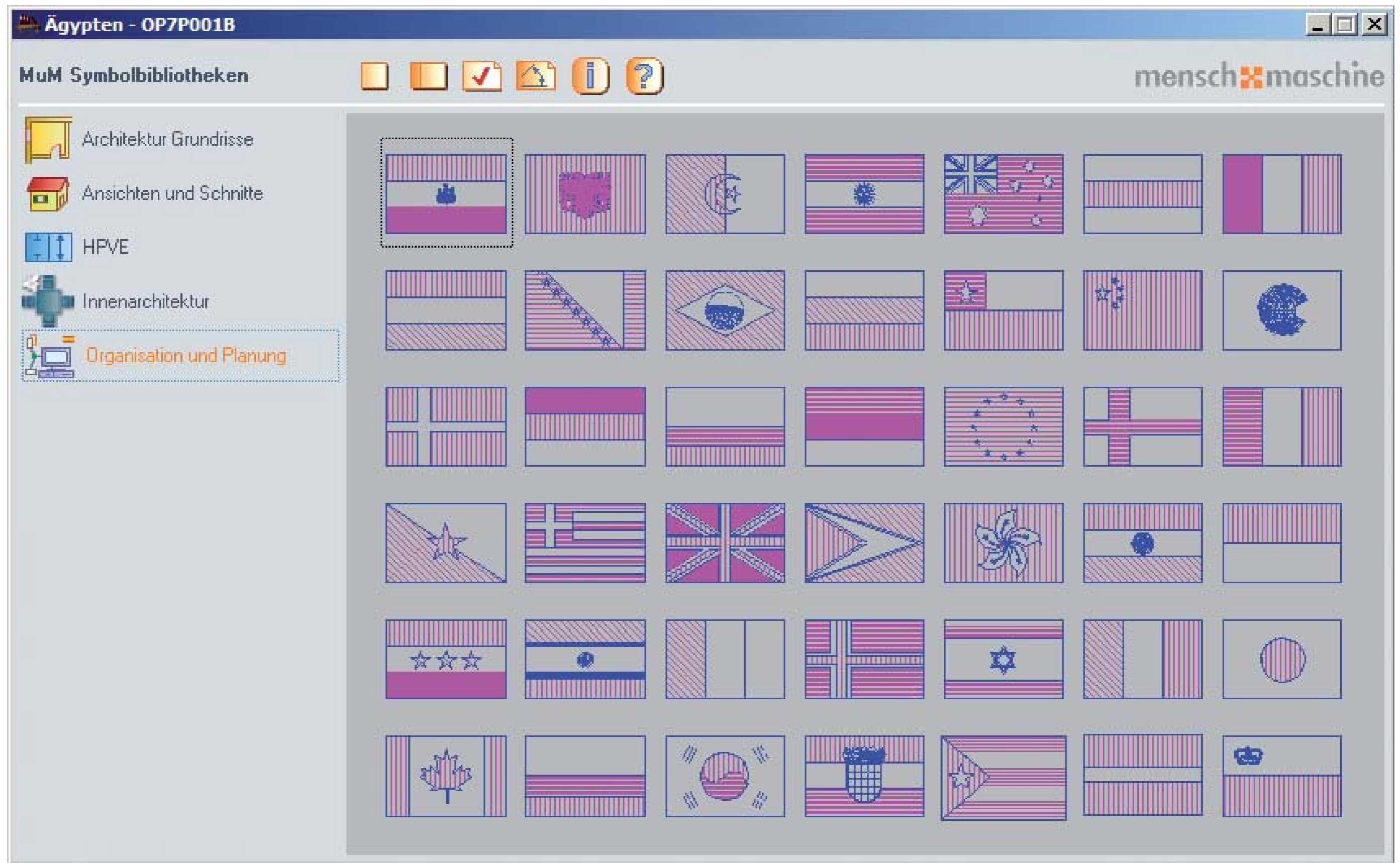

Flaggen 4, schwarz-weiß

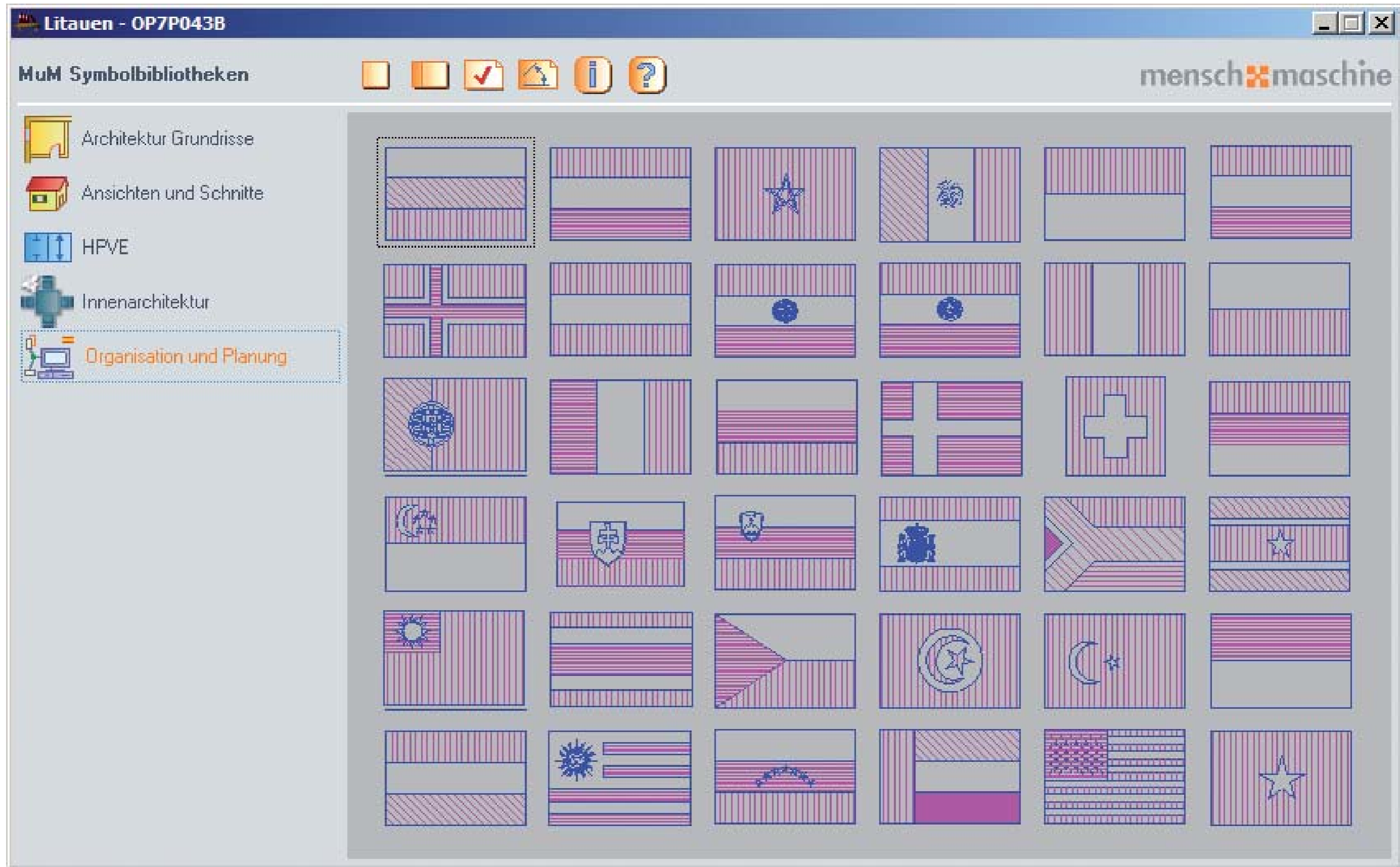

Verschiedenes: Menschen, Pflanzen, Gebäude, Transportmittel

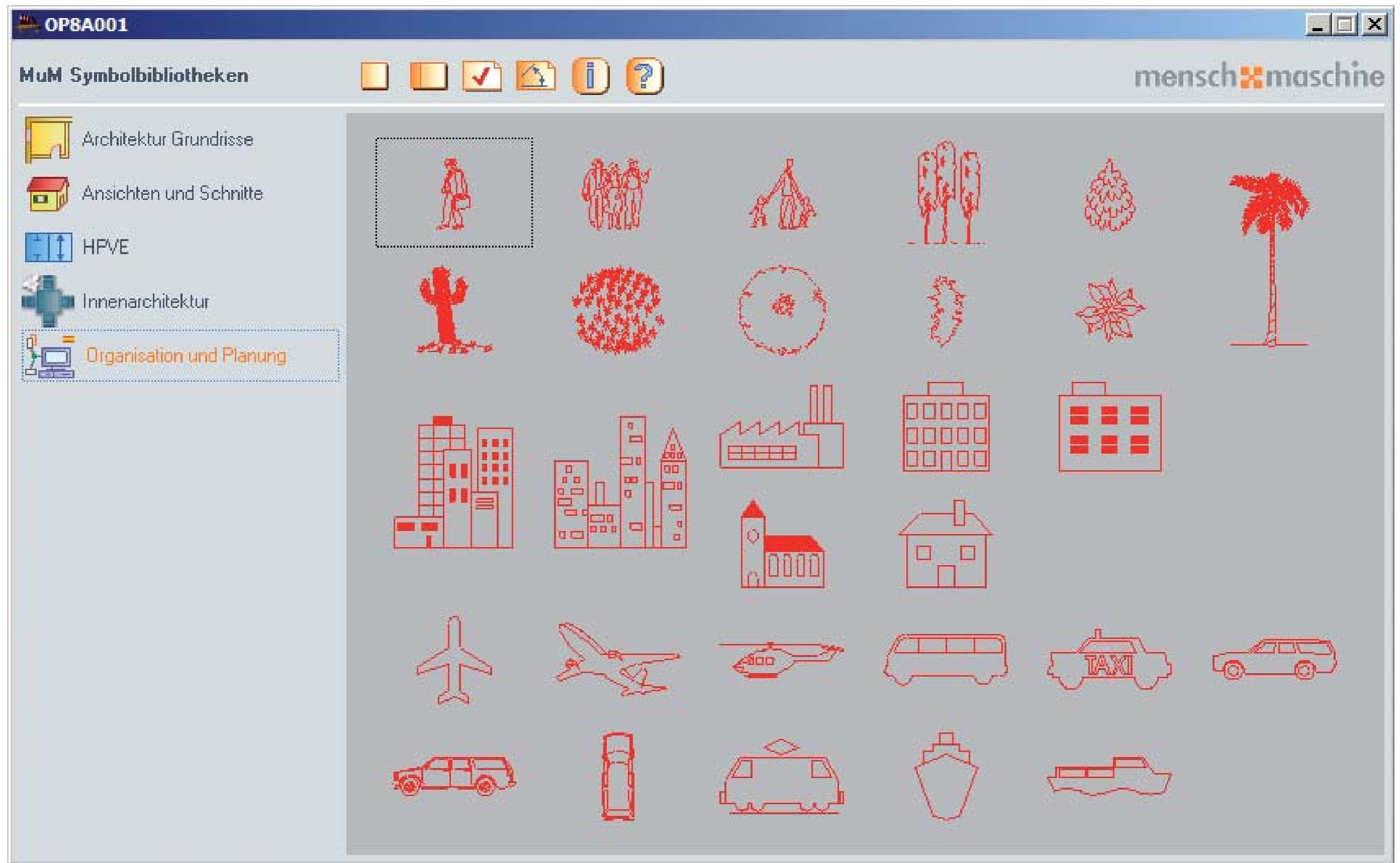

Verschiedenes: Zeit, Geld, Werkzeuge, Sonstiges

